

EXISTING SECTION

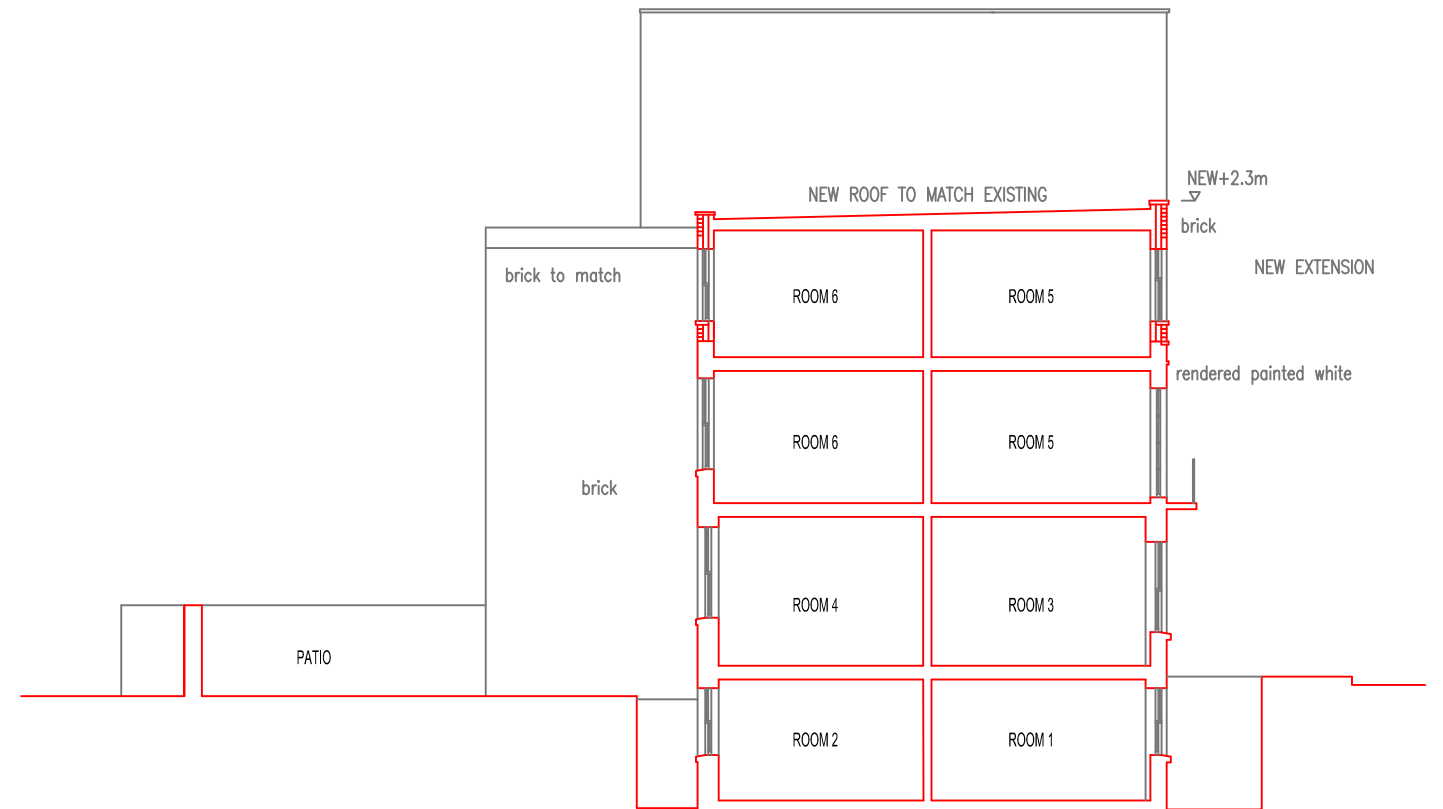

PROPOSED SECTION



Chartered Architects
20 AVONMORE ROAD, LONDON W14 8PR
T: +44 (0)20 7602 0022 F: +44 (0)20 7602 1022
E-mail: mail@adiarchitects.com
website: www.adiarchitects.com

Project:
12 MABLEDON PLACE WC1

Drawings:
EXISTING & PROPOSED SECTION

Date: 07/12/18

Scale: 1:100

Drawn by: F

0403/A/01/04