

EXISTING BASEMENT
36m2 internal gross

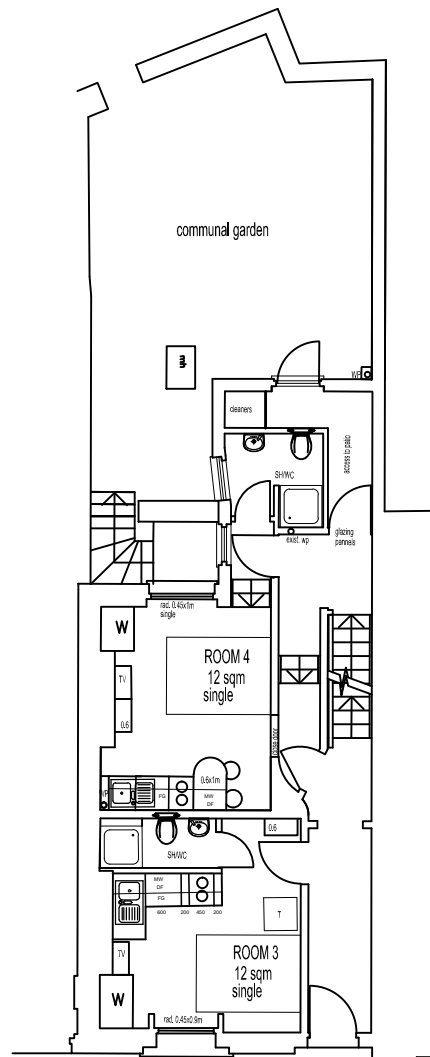

EXISTING GROUND FLOOR
48m2 internal gross

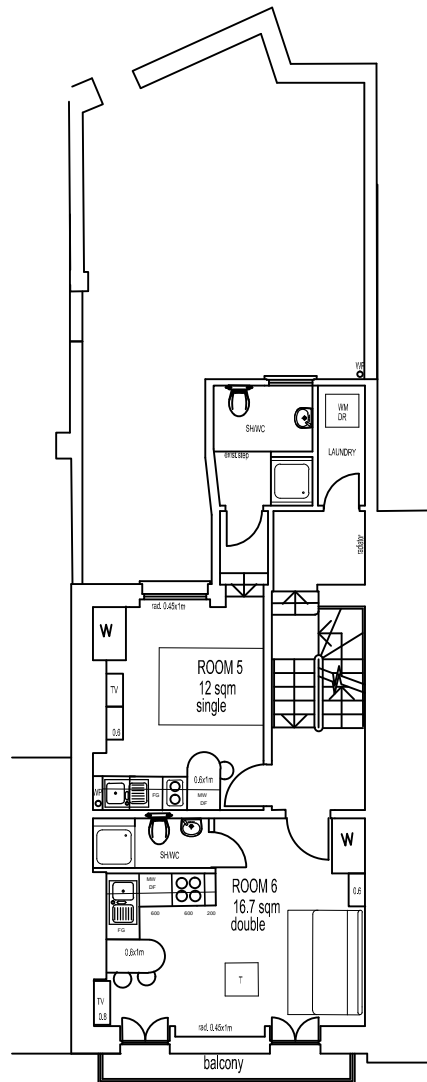

EXISTING 1st FLOOR
48m2 internal gross

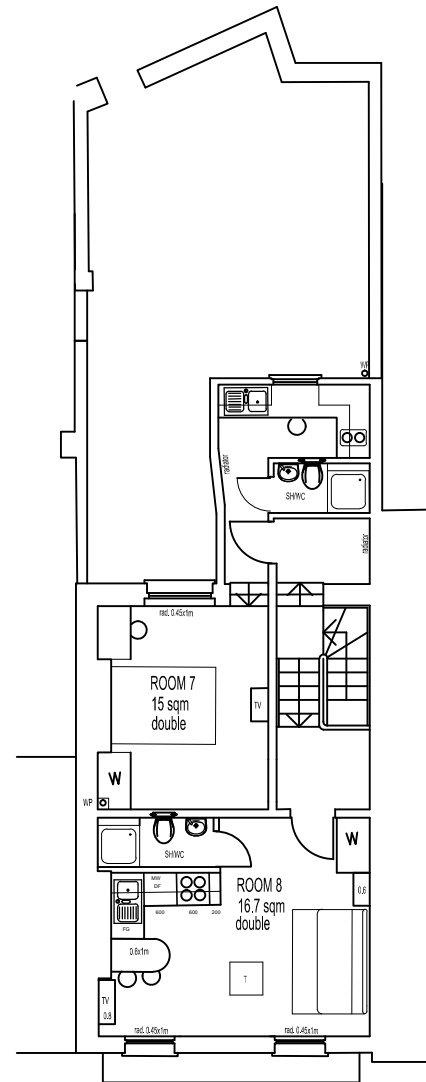

OFFICIAL BUILDING USE - HMO

PROPOSED NEW 2nd FLOOR
48m2 internal gross

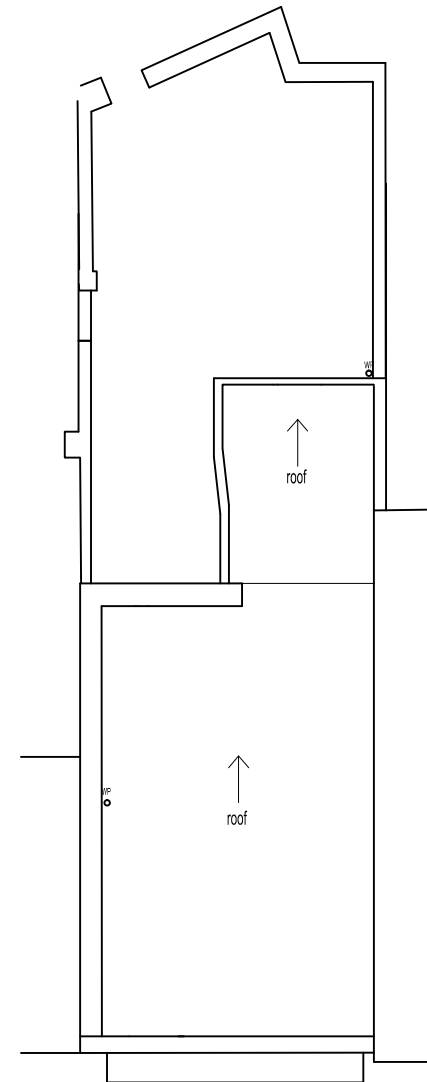

EXISTING & PROPOSED ROOF PLAN
NEW ROOF TO MATCH EXISTING



Chartered Architects
20 AVONMORE ROAD, LONDON W14 8PR
T: +44 (0)20 7602 0022 F: +44 (0)20 7602 1022
E-mail: mail@adiarchitects.com
website: www.adiarchitects.com

Project:
12 MABLEDON PLACE WC1

Drawings:
EXISTING & PROPOSED FLOOR PLANS

Date: 07/12/18

Scale: 1:100 @ A3

Drawn by: F

0403/A/01/01