

For construction purposes:

- All dimensions and levels to be checked on site.
- Discrepancies to be reported to Mitzman Architects before proceeding.
- If in any doubt about information on this drawing contact Mitzman Architects.

| REVISION | | | |
|----------|----------|----|--------------------|
| NUMBER | DATE | BY | NOTES |
| P1 | 19/12/18 | NE | Issued to planning |

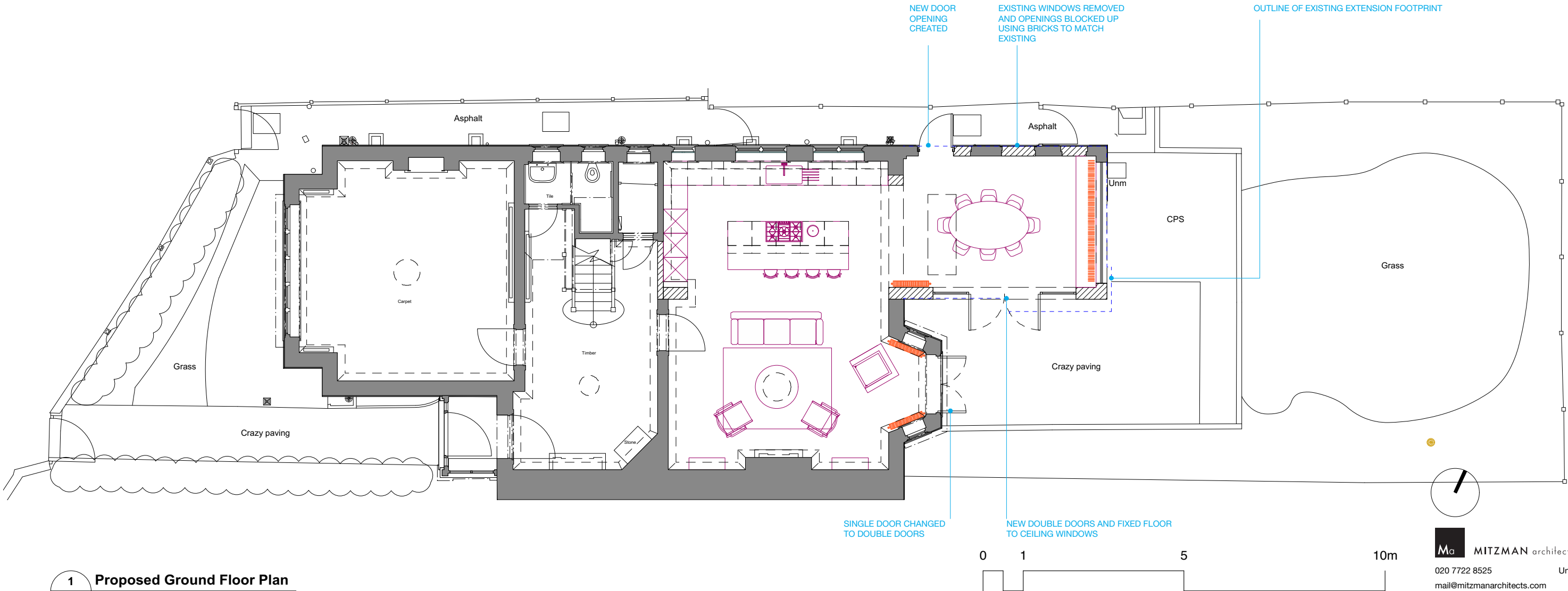

1 Proposed Ground Floor Plan
1:100

M MITZMAN architects llp
020 7722 8525 Unit 1 Primrose Mews
mail@mitzmanarchitects.com Sharpleshall Street
www.mitzmanarchitects.com London NW1 8YW
CLIENT
Mr & Mrs A Salter

PROJECT
13 Belsize Lane, London, NW3

SHEET TITLE
Proposed Ground Floor Plan

SCALE
1:100@A3

DATE CREATED **FILE REFERENCE**

| DRAWING NUMBER | REVISION |
|-----------------|----------|
| 293-DWG-100-00b | P1 |