

For construction purposes:

- All dimensions and levels to be checked on site.
- Discrepancies to be reported to Mitzman Architects before proceeding.
- If in any doubt about information on this drawing contact Mitzman Architects.

REVISION NUMBER	DATE	BY	NOTES
P1	19/12/18	NE	Issued to planning

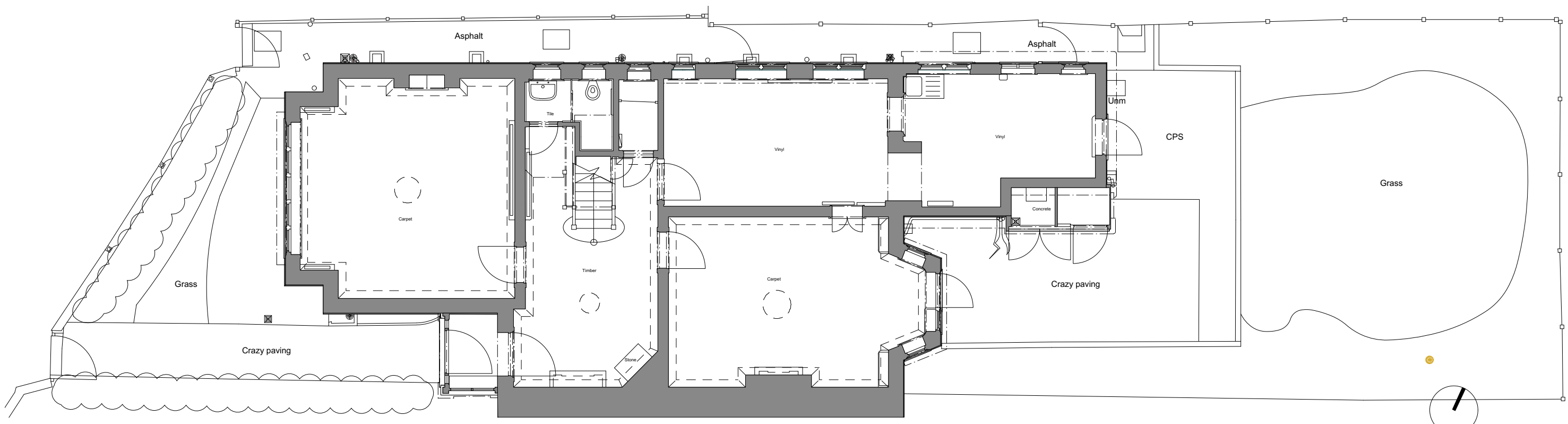

1 Existing Ground Floor Plan
1:100

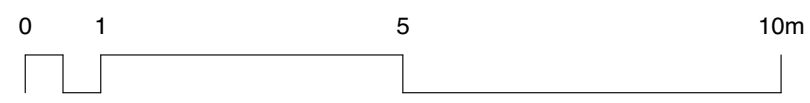

M MITZMAN architects llp
 020 7722 8525 Unit 1 Primrose Mews
 mail@mitzmanarchitects.com Sharpleshall Street
 www.mitzmanarchitects.com London NW1 8YW

CLIENT
 Mr & Mrs A Salter

PROJECT
 13 Belsize Lane, London, NW3

SHEET TITLE
 Existing Ground Floor Plan

SCALE
 1:100@A3

DATE CREATED **FILE REFERENCE**

DRAWING NUMBER	REVISION
293-DWG-000-00b	P1