

THIS SCHEME IS SUBJECT TO TOWN PLANNING PERMISSION AND ALL OTHER NECESSARY CONSENTS. DIMENSIONS AND AREAS ARE APPROXIMATE ONLY.

CITY OF WESTMINSTER
C1486-9872
DEPARTMENT OF
TOWN AND COUNTRY PLANNING

GTP/M12/29/D/13846(K)

A' GARAGES RELOCATED AT 4&6 GRAFTON MEWS 7/6/72

NEWMAN, LEVINSON & PARTNERS,
architects and town planning consultants,
9, MANSFIELD STREET,
PORTLAND PLACE,
LONDON W1M 0HX.
01-580-9251/5
also at:- newcastle, portsmouth and glasgow.

PROPOSED SHOPS & FLATS
135-141, WHITFIELD STREET
WITH 4&6, GRAFTON MEWS,
LONDON, W.1.

SCHEME A

scale: 1/16" = 1'0" date: MAY 1972

project drawing number: **2057/1**

revision: A'

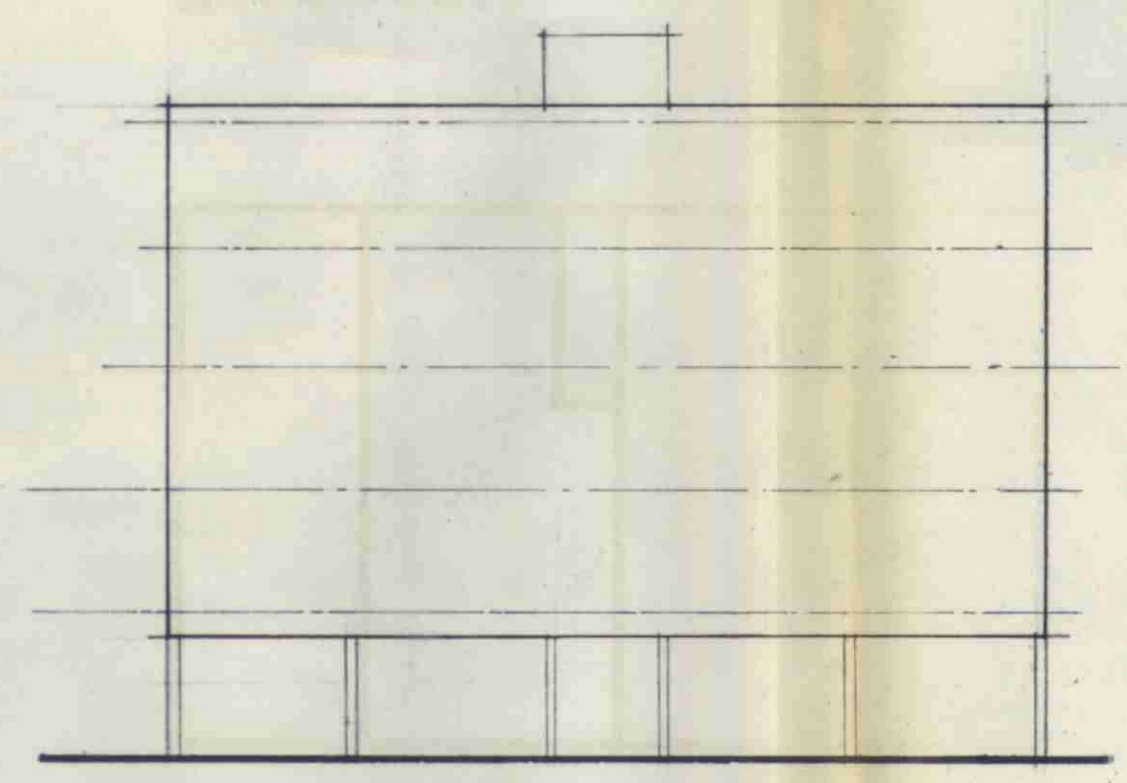

Front Elevation

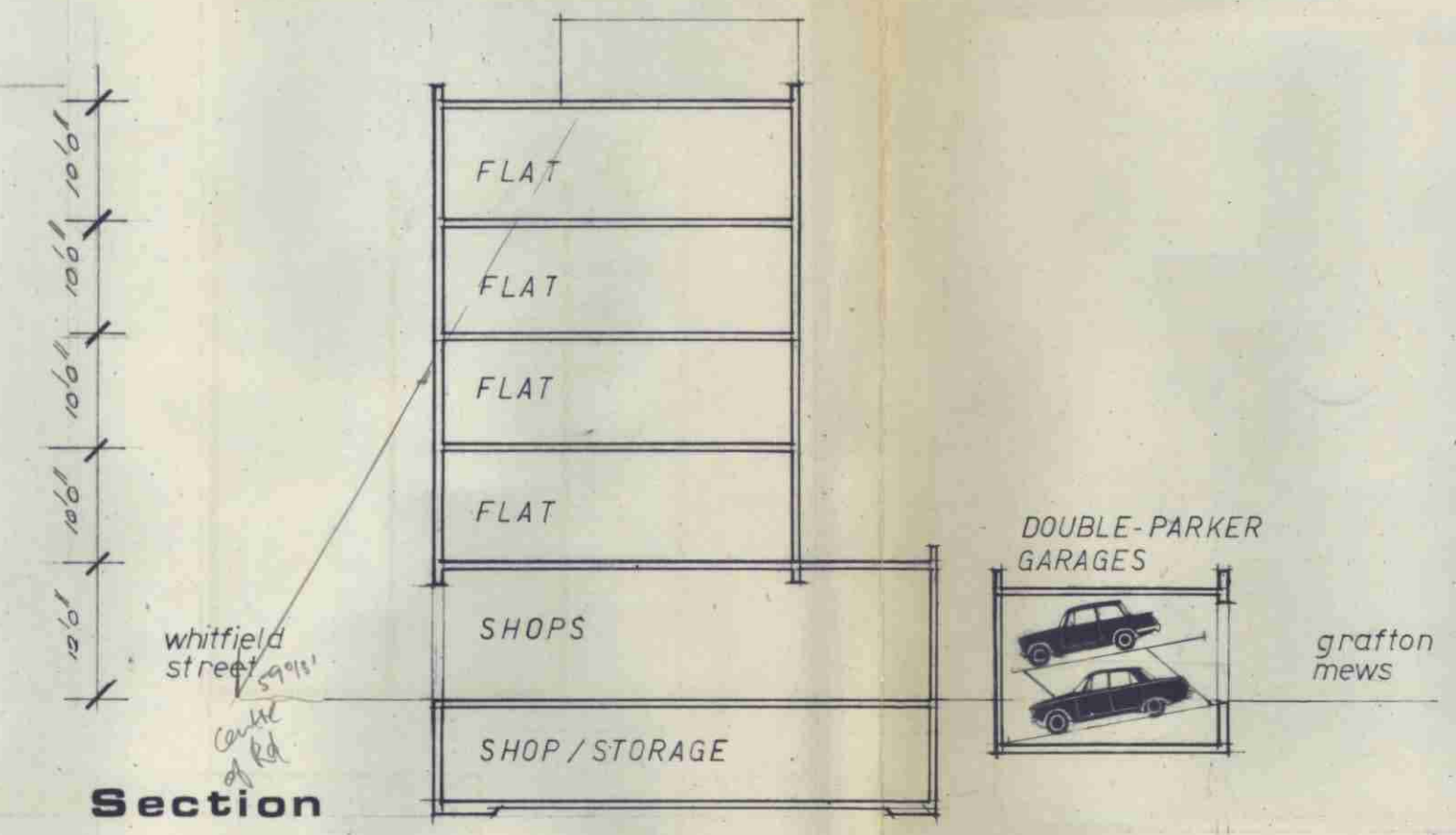

Section

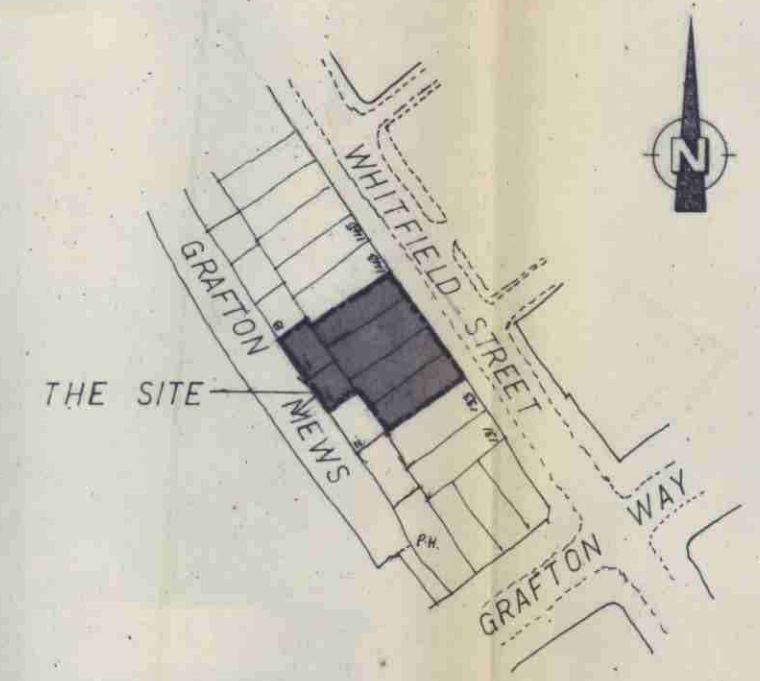

Location Plan

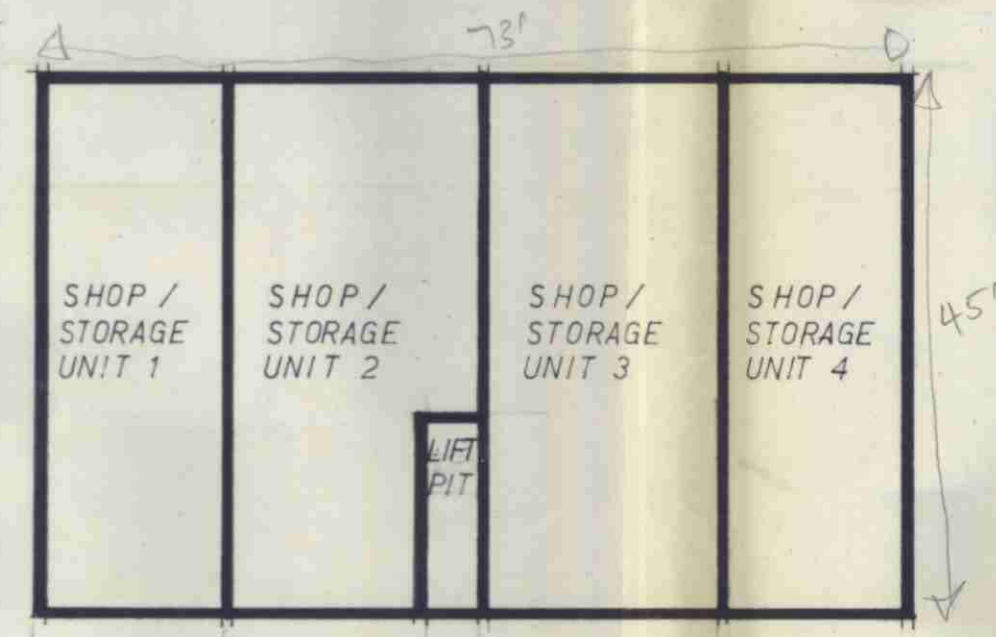

Basement

Gross site.
19x52 = 988
73x52 = 3796
73x17 = 1241
Gross site = 6025 ft²
Net site = 5037 ft²

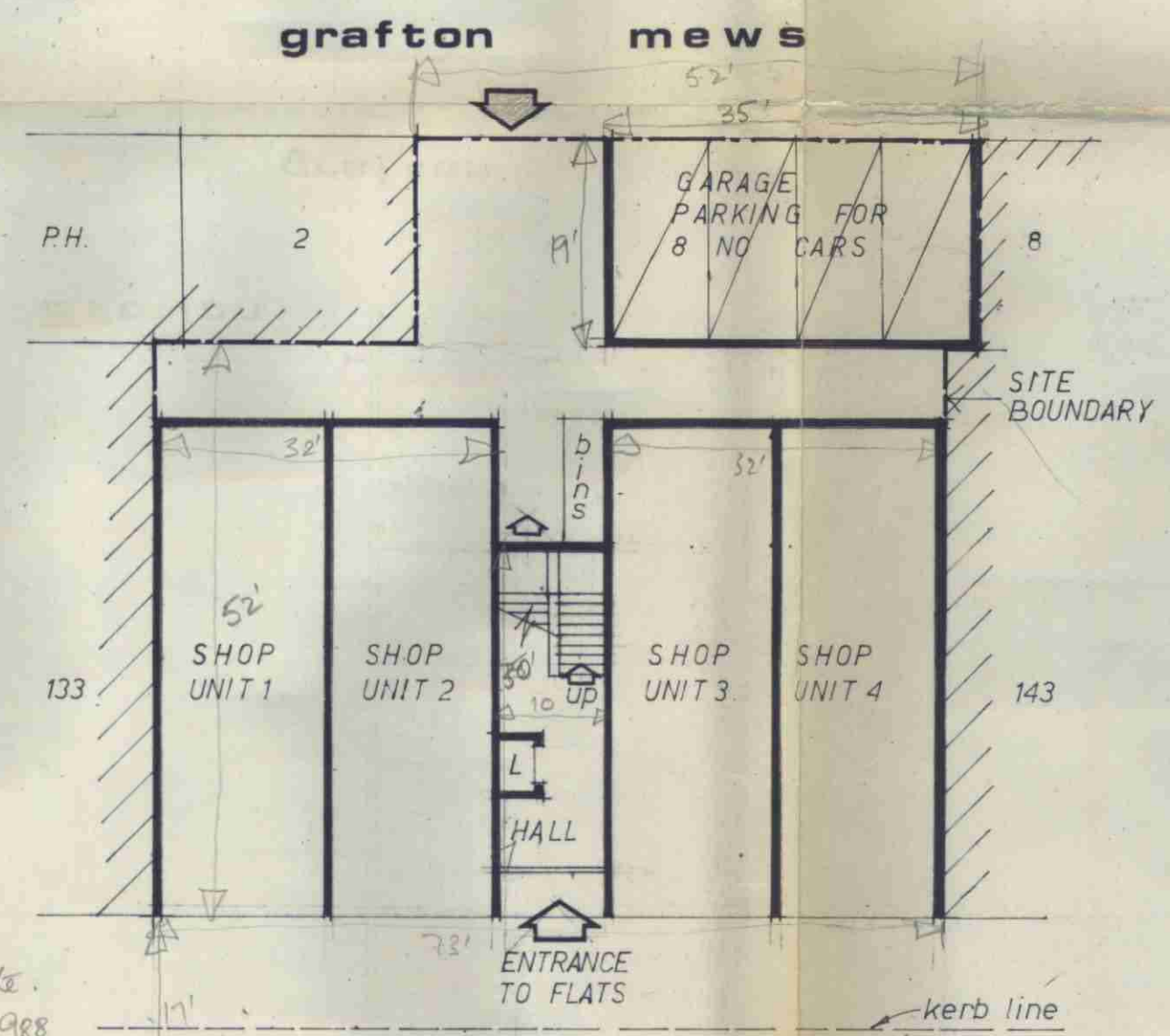

Ground Floor
whitfield street

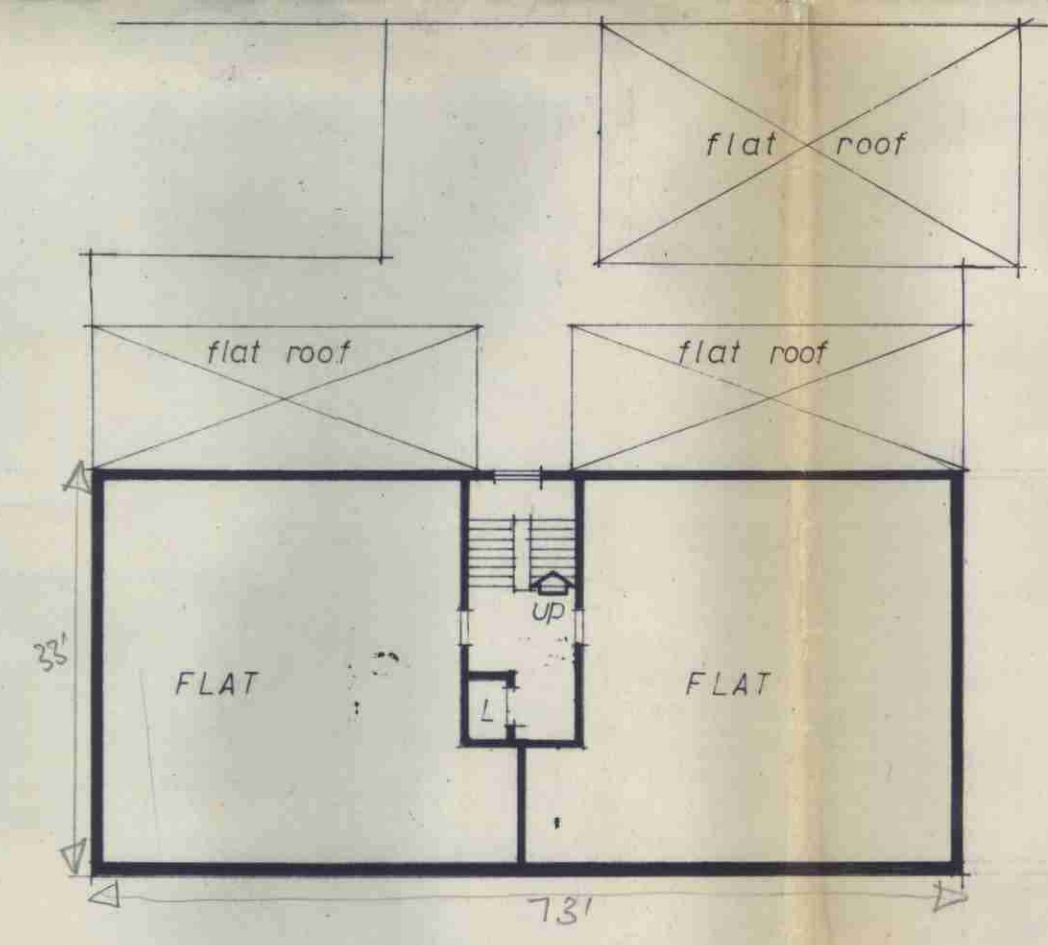

First-Fourth Floors
8 no flats
(EACH 3 ROOMS, K & B)