

NOTE: Black boards in infilled openings could potentially be used for art graffiti for a more interesting elevation and connection with the community.

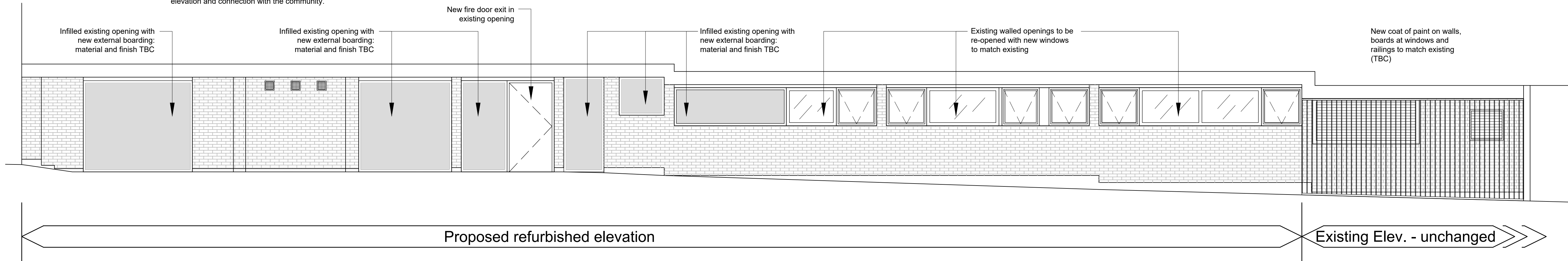

Proposed Elevation - of area affected by the proposal

Sc: 1:50

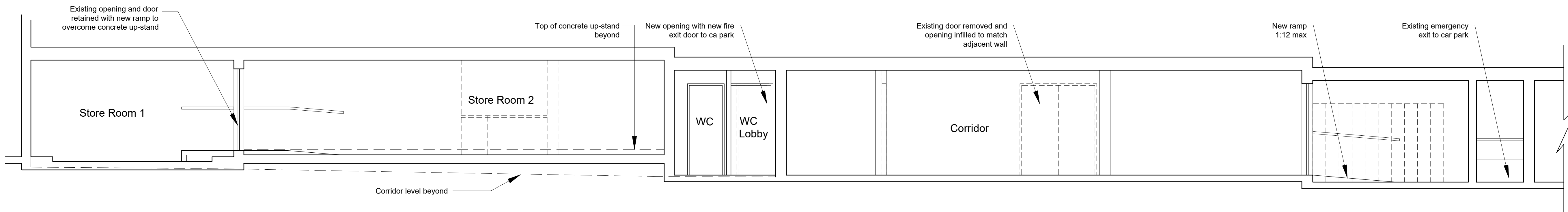
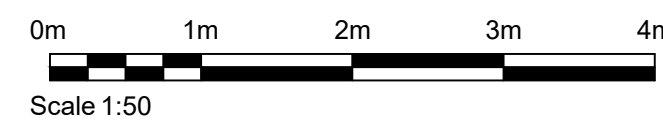

Proposed Section 1 - of area affected by the proposal

Sc: 1:50

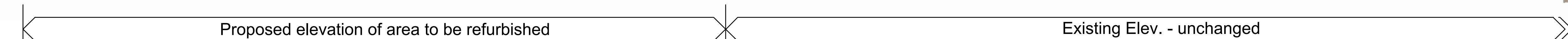
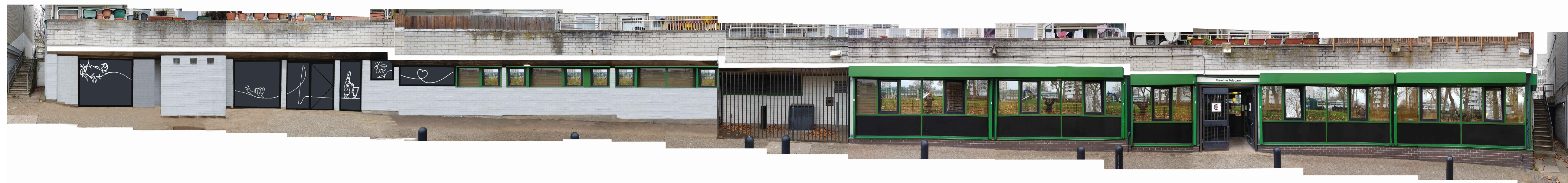
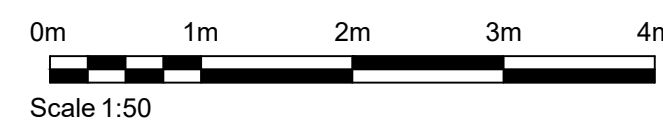

Proposed Elevation - in context

Sc: 1:100

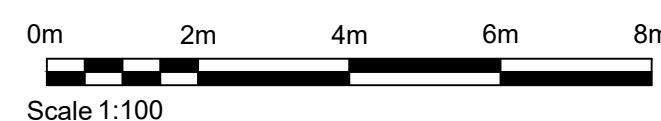

P2	Revised labels to Planning Officer request	19/12/18	LD	TH
P2	First Planning Issue	11/12/18	LD	TH
P1	Generally revised drawing for planning	07/12/18	LD	TH
P1	Preliminary issue for Client			
Rev	Description	Date	CHK	Apr
	Project No: 811457	Scale @ A1: 1:50	Drawn By: AW	

Ingleton Wood Property and Construction Consultants
 Issuing office: London
 T: 020 7680 4400
 www.ingletonwood.co.uk

Vision, form and function

Project:
 Careline Offices
 Ludham
 Lismore Circus
 NW5 4SE
 Client:
 Careline Control

Title:
 Proposed Section & Elevation

Drawing Number:
CLO-IW-XX-XX-DR-A-225

Status:	Purpose of Issue:	Revision:
S2	Planning	P3