

TYPE 1

Reference : W01

Description:
Replacement and new window for upper levels with opening vent facing Whitfield Street

Manufacturer:
Velfac 200

Ironmongery set:
Hinges, turn handle, lock, opening restrictors

Glazing spec:
Clear double glazing, U-value minimum 1.6 W/m²K

Colour:
Anodised Aluminium, to match Anolok 547 by United Anodisers

Window/ Door Numbers:
W01-01
W01-02
W01-03
W01-04
W01-05
W01-06
W01-07
W01-08
W01-09
W01-10

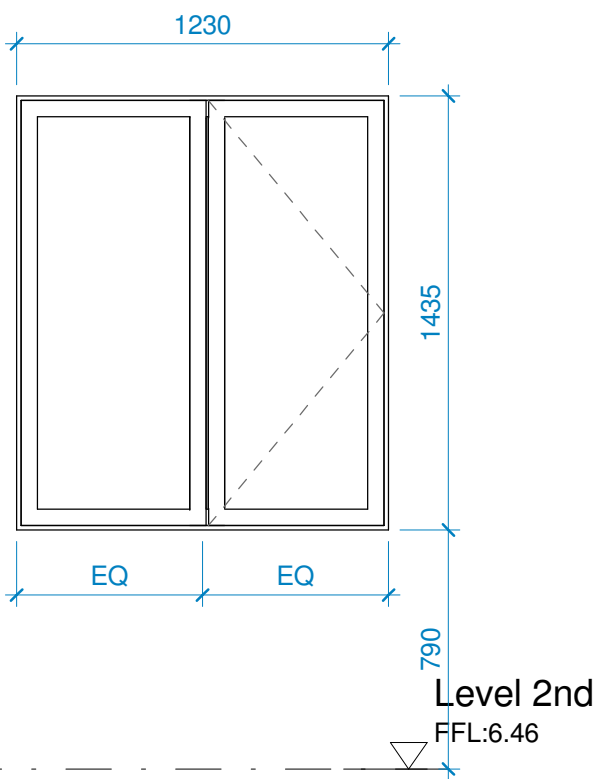

TYPE 2

Reference : W02

Description:
Replacement and new window for upper levels with opening vent facing Whitfield Street and Colville Place.

Manufacturer:
Velfac 200

Ironmongery set:
Hinges, turn handle, lock, opening restrictors

Glazing spec:
Clear double glazing, U-value minimum 1.6 W/m²K

Colour:
Anodised Aluminium, to match Anolok 547 by United Anodisers

Window/ Door Numbers:
W02-01 - obscure glazing
W02-02 - obscure glazing
W02-03 - obscure glazing
W02-04
W02-05
W02-06
W02-07

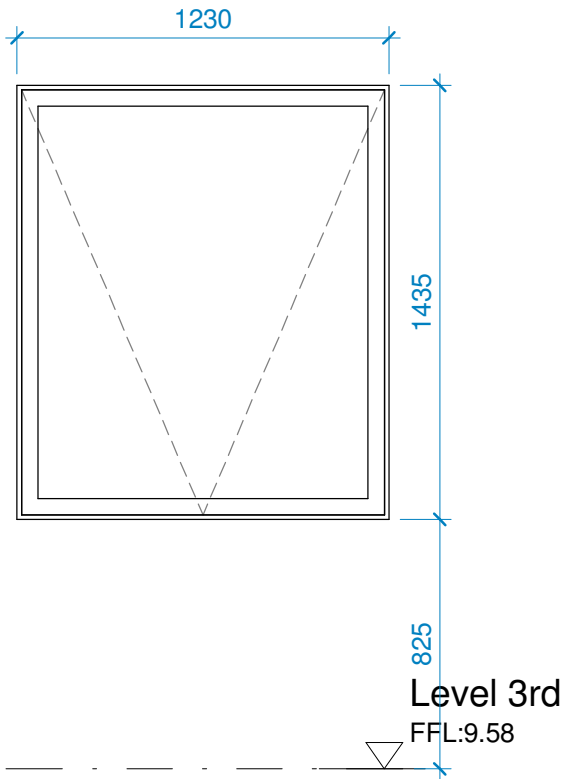

TYPE 3

Reference : W03

Description:
3rd floor tilt window facing Whitfield Street

Manufacturer:
Velfac 200

Ironmongery set:
n/a

Glazing spec:
Clear double glazing, U-value minimum 1.6 W/m²K

Colour:
Anodised Aluminium, to match Anolok 547 by United Anodisers

Window/ Door Numbers:
W03-01

NOTE: ALL STRUCTURAL OPENING DIMENSIONS TO BE CHECKED ON SITE BY CONTRACTOR
TO BE READ IN CONJUNCTION WITH ARCHITECTURAL SPECIFICATION AND SCHEDULE SCH-001

DATE OF FIRST ISSUE: 25/07/18		KEY PLAN	SCALE BAR (METRES)		<div>1:25@A3</div> <div>0 0.5 1.0 1.5 </div>	<div>stagg architects</div> <div>1st FLOOR, 30-32 TABARD STREET LONDON SE1 4JU</div> <div>www.staggarchitects.co.uk</div>	CLIENT 27 - 29 WHITFIELD STREET PROPERTY LTD		DRAWING TITLE WINDOW SCHEDULE 1 OF 3			
REV	DATE		AMENDMENT				PROJECT 27-29 WHITFIELD STREET LONDON W1T 2SE		DRAWN MN	CHECKED BS	A1 SCALE	A3 SCALE 1 : 25
A	06/12/18		CONTRACT ISSUE				NOTES AND CLARIFICATIONS		STATUS PLANNING		DRAWING NO 51517- GA-70	