

1 PROPOSED BASEMENT PLAN
SCALE 1:100 @ A3

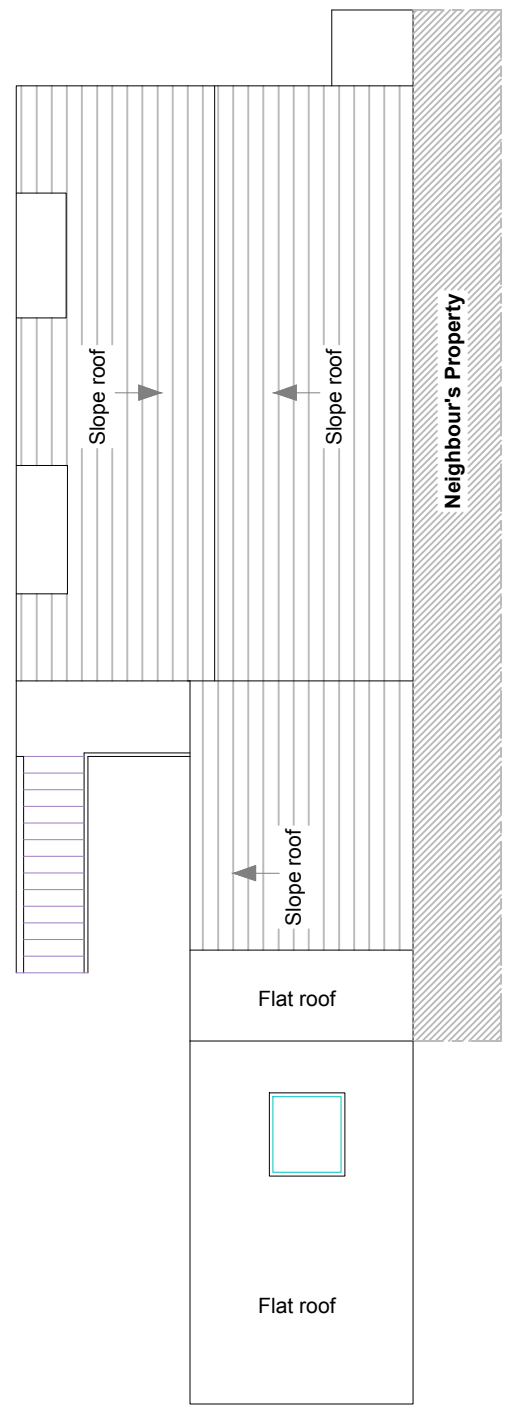

2 PROPOSED ROOF PLAN
SCALE 1:100 @ A3



3 PROPOSED FRONT ELEVATION
SCALE 1:100 @ A3

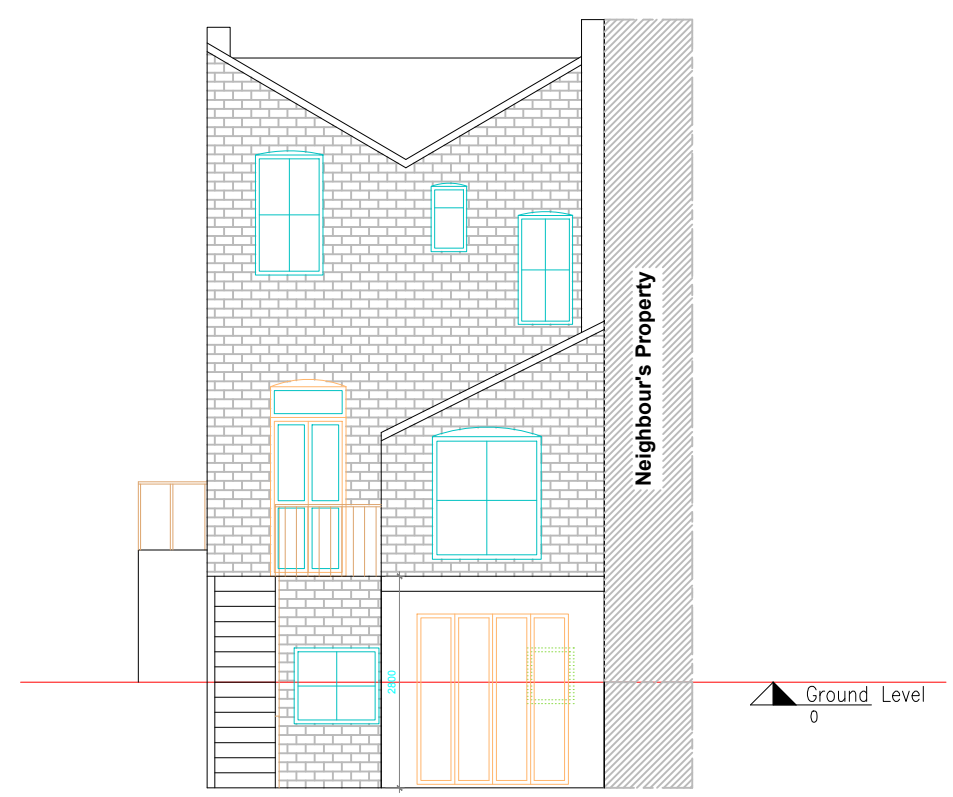

4 PROPOSED REAR ELEVATION
SCALE 1:100 @ A3

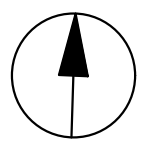

General Notes:
All dimensions are in millimeters unless noted otherwise.
All dimensions to be verified on site. Do not scale from the drawings.
For any discrepancies and omissions, it is recipient's responsibility to verify the same specifically with the designer.
The copyright of this drawing is held by Crystal Extension Architecture. No unauthorized use or copies are permitted without our consent.

CRYSTAL EXTENSION ARCHITECTURE
Unit 107-108 Kingspark Centre,
152-178 Kingston Road,
Kingston, London, KT3 3ST
Contact: 033 33 44 0818

Client
Andre Silver

Project Title
Proposed rear extension
@ 5A Rhyl Street, London NW5 3HB

Drawing Title
PROPOSED DRAWINGS

Scale
1:100 **A3**

Date 18/12/2018 Drawn N.K. Checked SZ

Drawing No. CEA18/RS/005 Rev 00