

General Notes:
 All dimensions are in millimeters unless noted otherwise.
 All dimensions to be verified on site. Do not scale from the drawings.
 For any discrepancies and omissions, it is recipient's responsibility to verify the same specifically with the designer.
 The copyright of this drawing is held by Crystal Extension Architecture. No unauthorized use or copies are permitted without our consent.

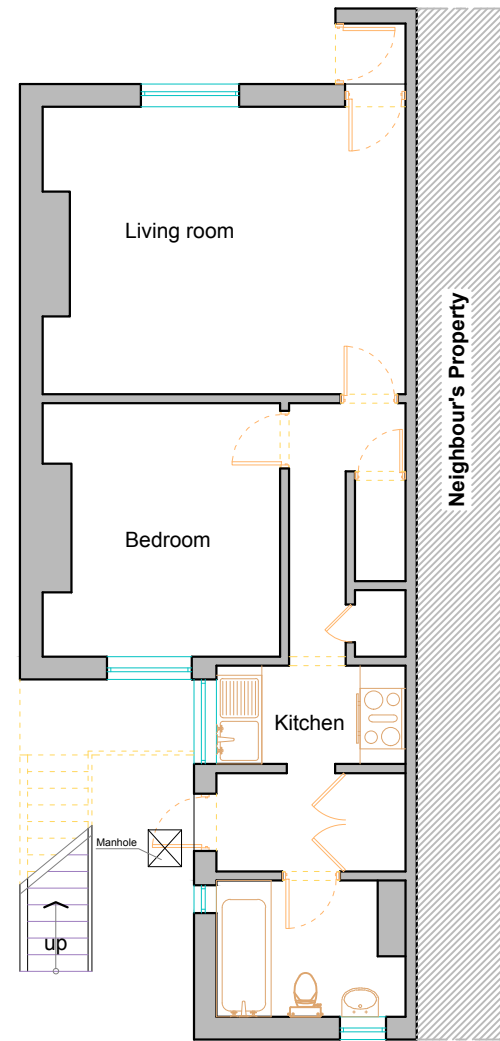

1 EXISTING BASEMENT PLAN
 SCALE 1:100 @ A3

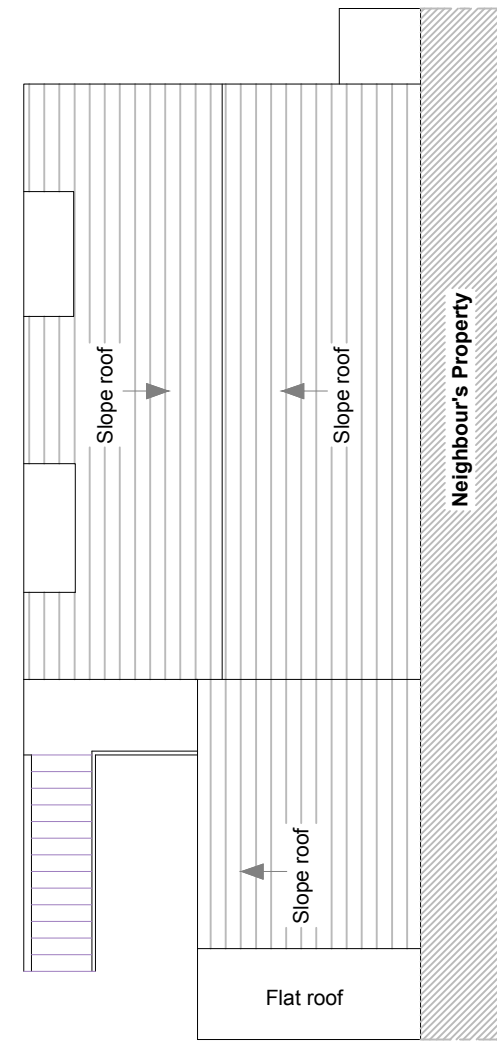

1 EXISTING ROOF PLAN
 SCALE 1:100 @ A3

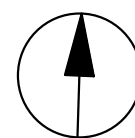

CRYSTAL EXTENSION ARCHITECTURE
 Unit 107-108 Kingspark Centre,
 152-178 Kingston Road,
 Kingston, London, KT3 3ST
 Contact: 033 33 44 0818

Client
Andre Silver

Project Title
Proposed rear extension
@ 5A Rhyl Street, London
NW5 3HB

Drawing Title
EXISTING DRAWINGS

Scale
 1:100 **A3**

| | | |
|-----------------------------|--------------|---------------|
| Date 18/12/2018 | Drawn N.K | Checked SZ |
| Drawing No. CEA18/RS/003 | Rev 00 | |