

NOTES

All dimensions to be checked on site.
 © Casswell Bank Architects. All rights described in chapter IV of the Copyright Designs and Patents Act 1988 have been asserted.

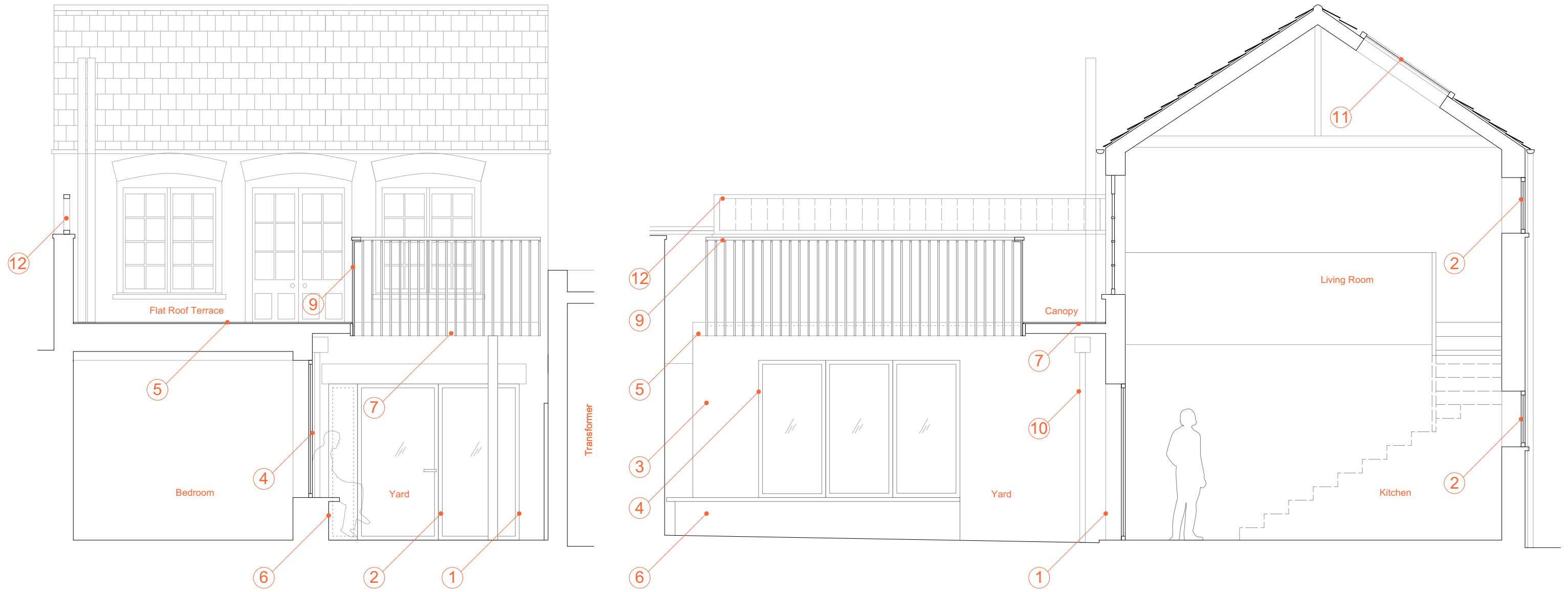

- ① Existing opening adjusted to make new level house entrance
- ② Double glazed slim frame metal windows / doors to replace existing modern glazing
- ③ New upgraded lean-to facade faced in brick on line of old lean-to facade
- ④ New double glazed slim frame metal windows
- ⑤ Projecting new flat roof replacing existing pitched roof
- ⑥ New built in bench
- ⑦ Terrace extends over new entrance to make canopy. Supported on metal post.
- ⑧
- ⑨ New metal safety rail
- ⑩ New metal RWP to replace existing
- ⑪ Enlarged existing roof lights on rear roof slope
- ⑫ New Trellis

Revision A
 13.12.2018

Original 1st floor openings and windows reinstated

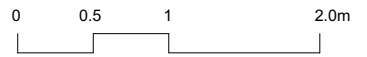

For Information

PROPOSED
 Sections / Elevations

Bel l i g a t e S t u d i o
 B e l l g a t e M e w s N W 5 1 S W
 C a s s w e l l B a n k A r c h i t e c t s
 C a p i t a l H o u s e , 4 2 W e s t o n S t r e e t ,
 L o n d o n , S E 1 3 Q D
 t e l 0 2 0 7 4 0 7 1 2 3 0

Scale 1:50 @ A3 Date 13.12.18 Drwg 132_08_rev_A