

NOTES

All dimensions to be checked on site.
© Casswell Bank Architects. All rights described in chapter IV of the Copyright Designs and Patents Act 1988 have been asserted.

- ① New flat roof replacing existing pitched roof Terrace extends over new entrance
- ② Double glazed slim frame metal window to replace existing modern glazing
- ③ New metal safety rail
- ④ New Trellis

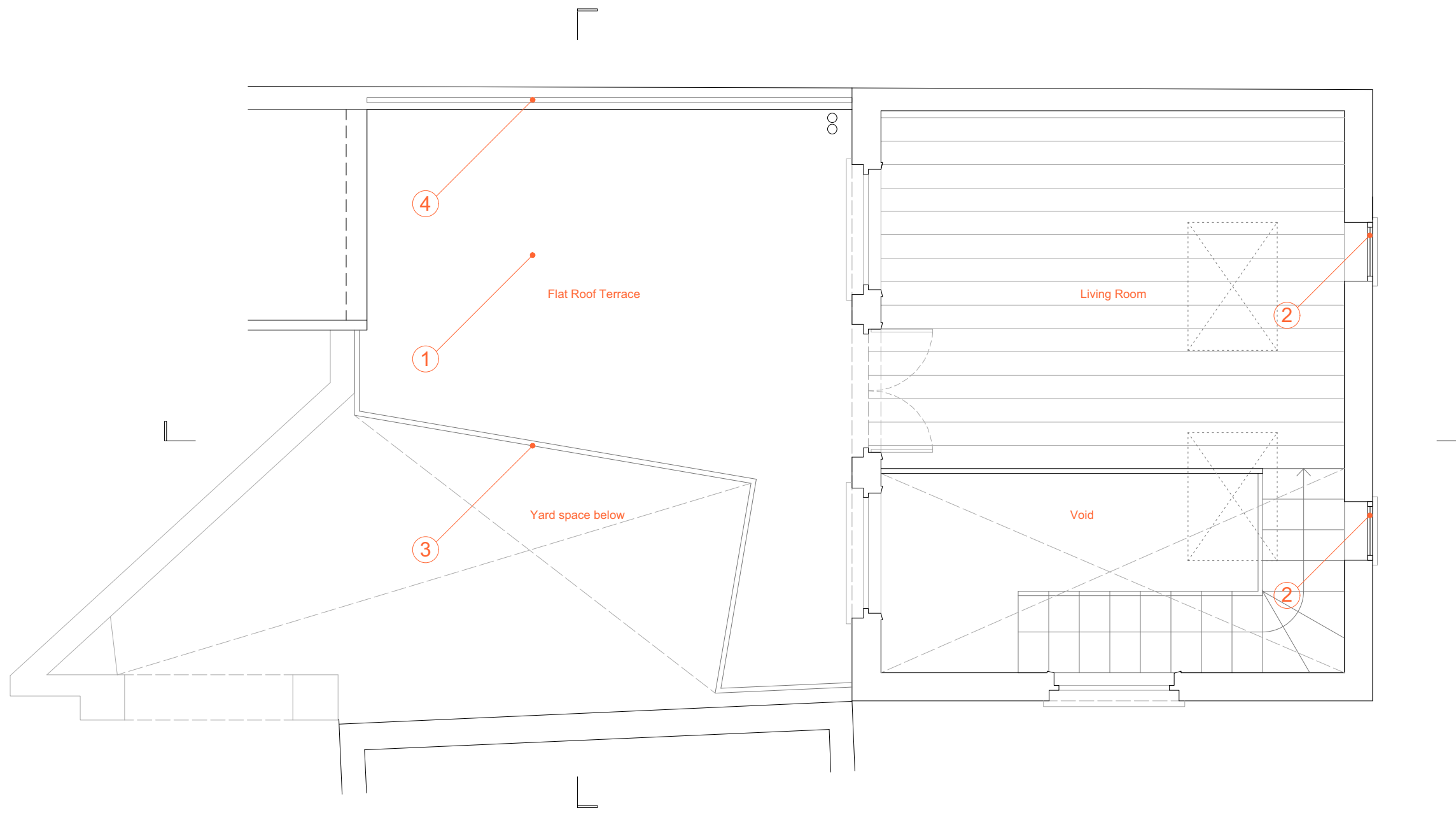

Revision A
13.12.2018

Original 1st floor openings and windows reinstated

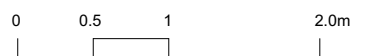

For Information



PROPOSED
1st Floor

Bellgate Studio
Bellgate Mews NW5 1SW
Casswell Bank Architects
Capital House, 42 Weston Street,
London, SE1 3QD
tel 020 7407 1230

Scale 1:50 @ A3 Date 13.12.18 Drwg 132_06_rev_A