

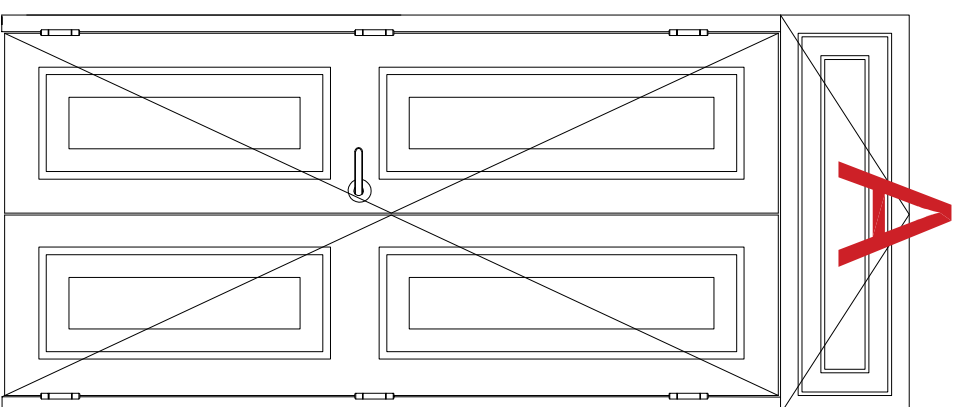

Existing Rear Door

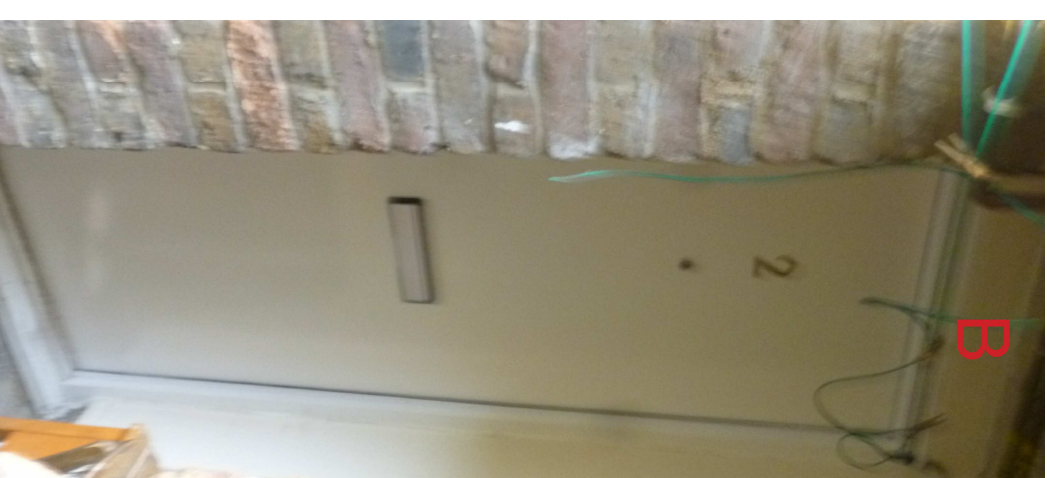

Proposed Door



Existing Front Door

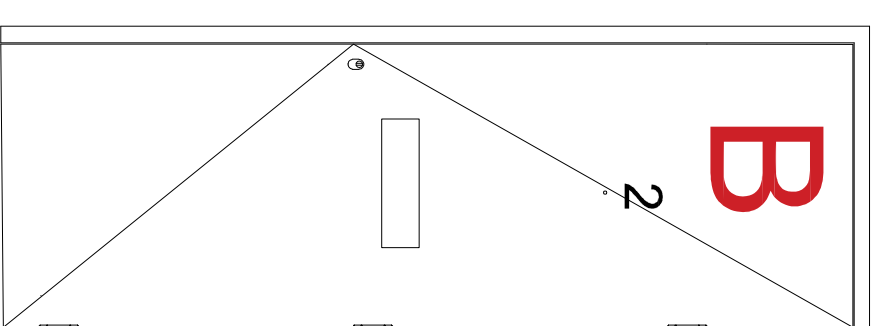

Proposed Doors

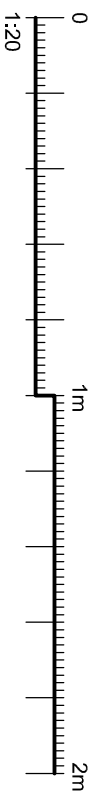

The contractor is responsible to ensure that no products are to be utilized that do not comply with relevant British and/or European Standards and/or Codes of Practice, Coshell Regulation, Construction regulations, or which are known or suspected at the time of product selection to be defective, unsafe, or which may be detrimental to the health and safety or to the durability of the work or not in accordance with good building practice.

The contractor is responsible for checking dimensions, tolerances, levels and references. The contractor shall be responsible for ensuring that the proposed work is in accordance with the drawings and specifications. Any discrepancy to be notified to Bally Garner LLP and rectified before proceeding with the work on site or shop drawings.

Where an item is covered by drawings to different scales, the larger scale drawing is to be worked to.

Do not scale drawings. Figure dimensions to be worked to in all cases. This drawing and the copyright and patents therein are the property of Bally Garner LLP and may not be used or reproduced without consent or attribution.

**A3**

CLIENT:  
Clarlion Housing Group

ADDRESS:  
2 Harpur Mews  
London  
WC1N 3PE

SCALE:  
1:20 @A3  
DRAWING NO:  
30668

PROJECT:  
Door Replacement Works

TITLE:  
Existing Front & Rear Photos.  
Proposed Door Schedules  
PURPOSE OF ISSUE:  
Planning

DATE:  
07/11/18  
DRAWING NO:  
P01  
REVISION



146-148 ELTHAM HILL  
LONDON, SE9 5DY  
T. 020 8294 1000  
F. 020 8294 1300  
E. general@ballygarner.co.uk