

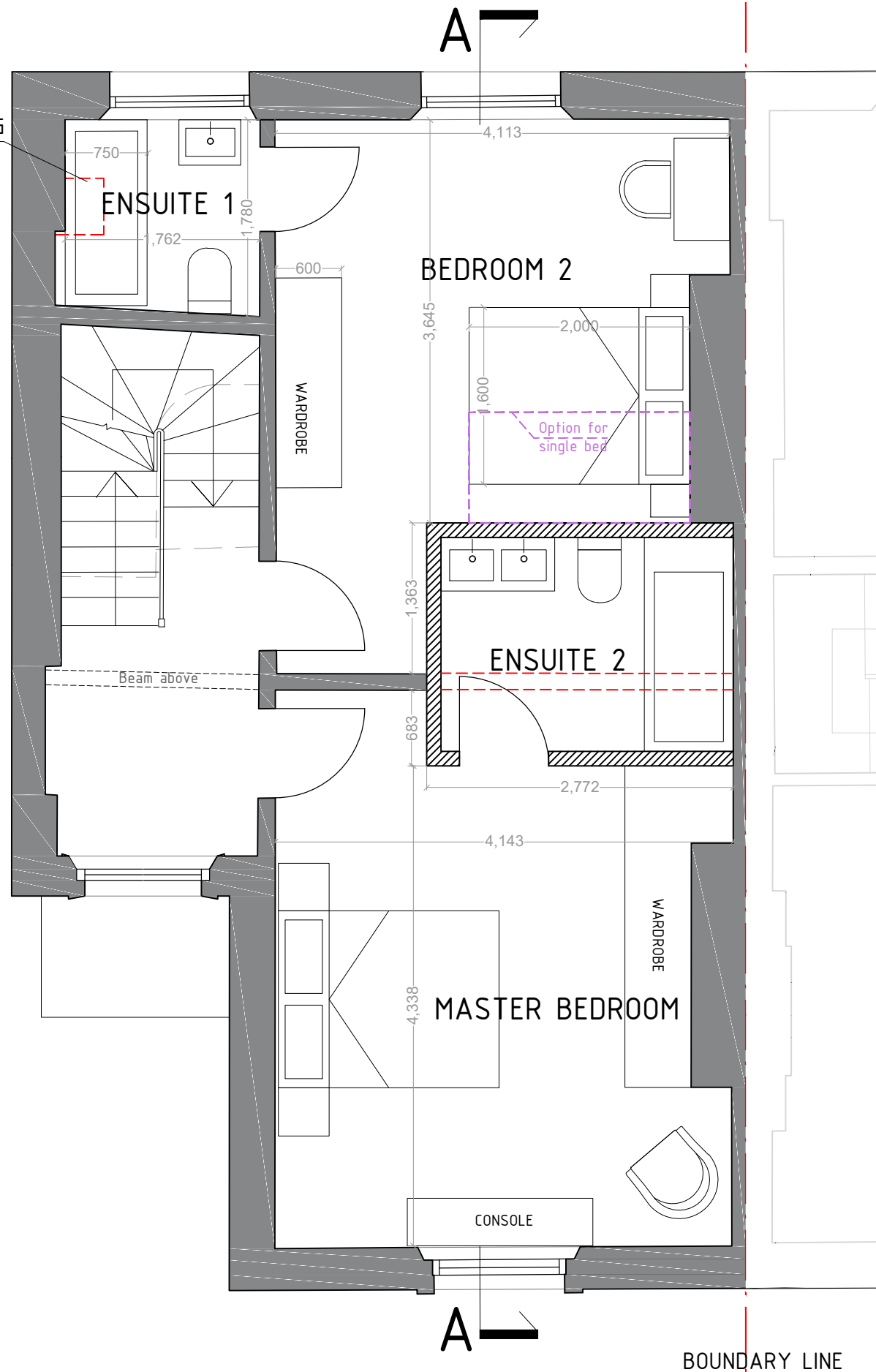

REMOVE EXISTING NIB WALL



EXISTING WALL

PROPOSED WALL

ALL DIMENSIONS APPROX.

DOCUMENT NOTES:

1. THIS DRAWING AND DESIGN IS FOR USE SOLELY IN CONNECTION WITH THE PROJECT DESCRIBED BELOW.
2. THIS DRAWING AND DESIGN IS THE PROPERTY OF AS STUDIO AND MUST NOT BE ISSUED, LOANED OR COPIED WITHOUT WRITTEN CONSENT.
3. ALL DIMENSIONS / SETTING OUT TO BE CHECKED ON SITE BY THE CONTRACTOR BEFORE CONSTRUCTION PROCEEDS.
4. THIS DRAWING IS TO BE READ IN CONJUNCTION WITH ALL CONSTRUCTION INFORMATION RELEVANT TO THIS PROJECT.
5. FINAL MEASUREMENTS ARE SUBJECT TO FULL SITE SURVEY BY CONTRACTOR.



SCALE 1:50

BOUNDARY LINE

# PROPOSED FIRST FLOOR



2 magdalen mews  
back of 164 finchley road  
london  
NW3 5HB

tel:+44 (0)207 794 1625 fax:+44 (0) 207 794 0296  
info@as-studio.co.uk

PROJECT ADDRESS:  
2 ETON VILLAS,  
BELSIZE PARK, LONDON, NW3

PROPOSED FIRST FLOOR PLAN

DRAWING NO: 112

PROJECT STAGE: PLANNING

DRAWN: CT

SCALE: 1:50

SIZE: A3

REVISION:

# B

DATE: DEC.2018

THIS DRAWING AND DESIGN IS THE PROPERTY OF AS-STUDIO LTD AND MUST NOT BE ISSUED, LOANED OR COPIED WITHOUT WRITTEN CONSENT