

Existing picture rail molding to be removed

Existing wall and folding doors to be removed

Existing skirting to be removed

3,050

FOLDING DOORS

ELEVATION E

Existing picture rail molding to be removed

Existing wall and folding doors to be removed

Existing skirting to be removed

3,050

FOLDING DOORS

2,240

ELEVATION F

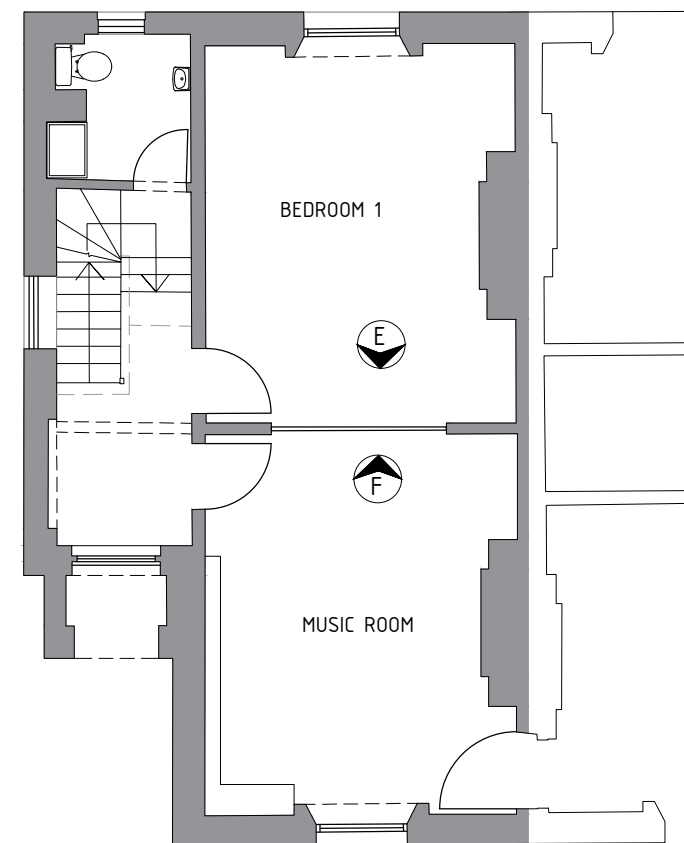

ALL DIMENSIONS APPROX.

DOCUMENT NOTES:

1. THIS DRAWING AND DESIGN IS FOR USE SOLELY IN CONNECTION WITH THE PROJECT DESCRIBED BELOW.
2. THIS DRAWING AND DESIGN IS THE PROPERTY OF AS STUDIO AND MUST NOT BE ISSUED, LOANED OR COPIED WITHOUT WRITTEN CONSENT.
3. ALL DIMENSIONS / SETTING OUT TO BE CHECKED ON SITE BY THE CONTRACTOR BEFORE CONSTRUCTION PROCEEDS.
4. THIS DRAWING IS TO BE READ IN CONJUNCTION WITH ALL CONSTRUCTION INFORMATION RELEVANT TO THIS PROJECT.
5. FINAL MEASUREMENTS ARE SUBJECT TO FULL SITE SURVEY BY CONTRACTOR.

GROUND FLOOR EXISTING ELEVATIONS

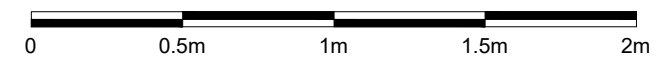

SCALE 1:25



2 magdalen mews  
back of 164 finchley road  
london  
NW3 5HB  
tel:+44 (0)207 794 1625 fax:+44 (0) 207 794 0296  
info@as-studio.co.uk

PROJECT ADDRESS:  
2 ETON VILLAS,  
BELSIZE PARK, LONDON, NW3

GROUND FLOOR EXISTING ELEVATIONS			REVISION:
DRAWING NO: 301			
PROJECT STAGE: PLANNING			
DRAWN: CT	SCALE: 1:25	SIZE: A3	DATE: DEC.2018

THIS DRAWING AND DESIGN IS THE PROPERTY OF AS-STUDIO LTD AND MUST NOT BE ISSUED, LOANED OR COPIED WITHOUT WRITTEN CONSENT