

**NOT FOR CONSTRUCTION**

NOTE:  
 This document and its contents are the copyright of the designer. Any party receiving this document does so in confidence and agrees that information contained herein shall not be published in whole or in part or disclosed to others without the express prior written consent of WATG. Do not scale. All dimensions to be checked on site. All information on these drawings are for aesthetic content only.

key plan

/ 2018-12-12 PLANNING APPLICATION

no. date issue  
 issues | revisions

**7 DIALS  
 WAREHOUSE**

ARCHITECTURE

PROPOSED - PLAN LEVEL

3  
 sheet title

project no. 187083 05-NOV-2018

checked by: --  
 drawn by: MM /  
 scale: 1 : 100 @ A1 revision

**A12-200**

sheet no.

NOTE:  
 - WHERE PARTITIONS MEET EXISTING MASONRY OR DRY LINING THEY ABUT BUT THERE IS NO MECHANICAL FIXING.  
 - ANY GAPS BETWEEN THE PARTITIONS AND THE EXISTING MASONRY WILL HAVE A FOAM INFILL BUT WILL NOT BE FIXED TO THE BRICK WORK IN ANY WAY.

- NEW 120mm DRYWALL STUD PARTITION
- NEW GLASS PARTITION SYSTEM WALL
- NEW MOVEABLE WALL SYSTEM
- EXISTING WHITE PAINTED DRYWALL LINING
- EXISTING EXPOSED MASONRY

LANDLORDS DEMISE (NO CHANGE)

LOCATION OF NEW PARTITION ABUTMENT TO EXISTING EXPOSED MASONRY

LOCATION OF NEW PARTITION ABUTMENT TO EXISTING WHITE PAINTED DRYWALL LINING

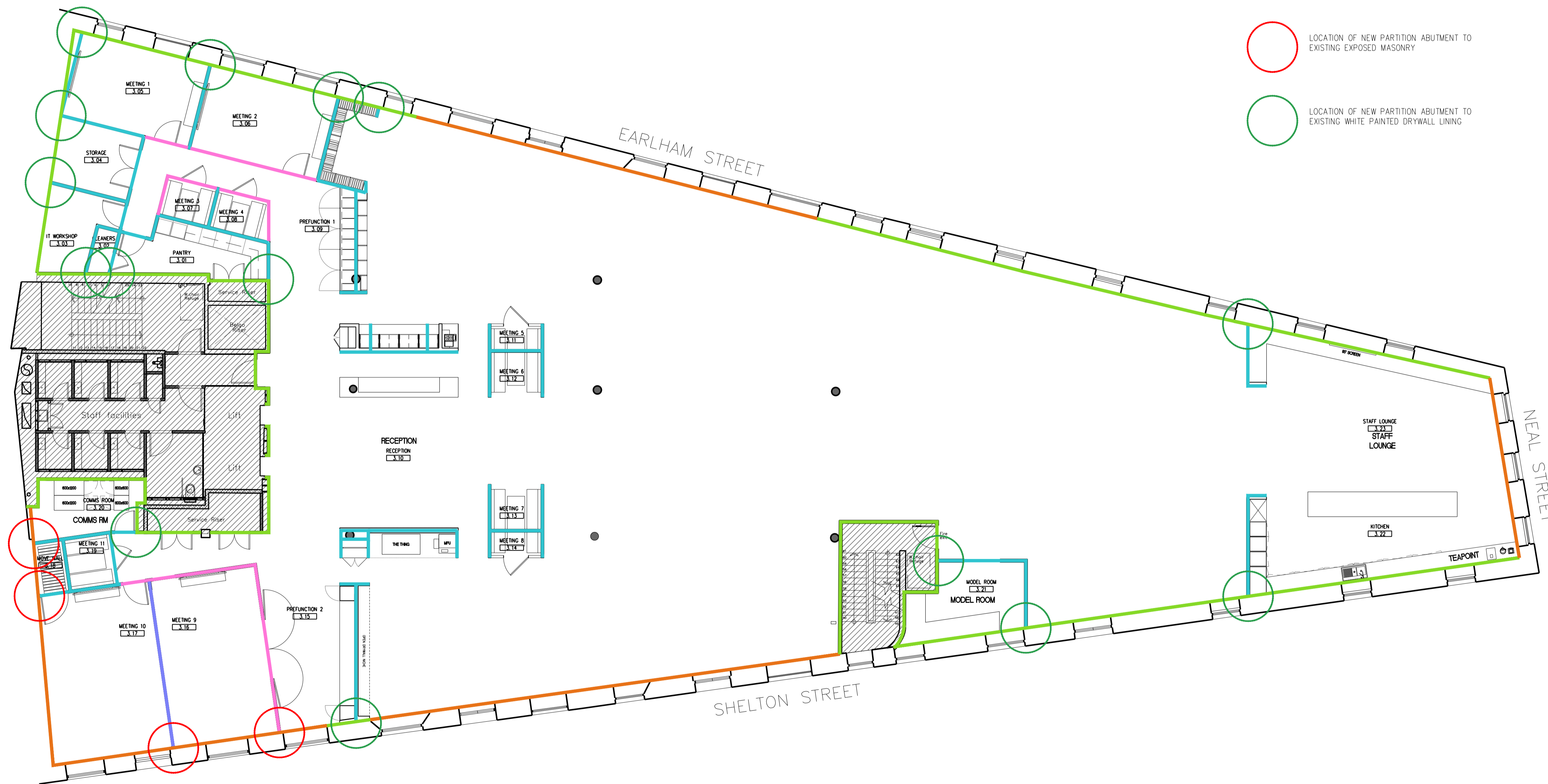

the original size of this A1 sheet is 841mm x 594mm Copyright © 2018 WATG. All rights reserved.

**1 PLAN LEVEL 3 - PROPOSED**  
 1 : 100

