

ENTRANCE VIEW LOOKING NORTH WEST TO PACCAR 2

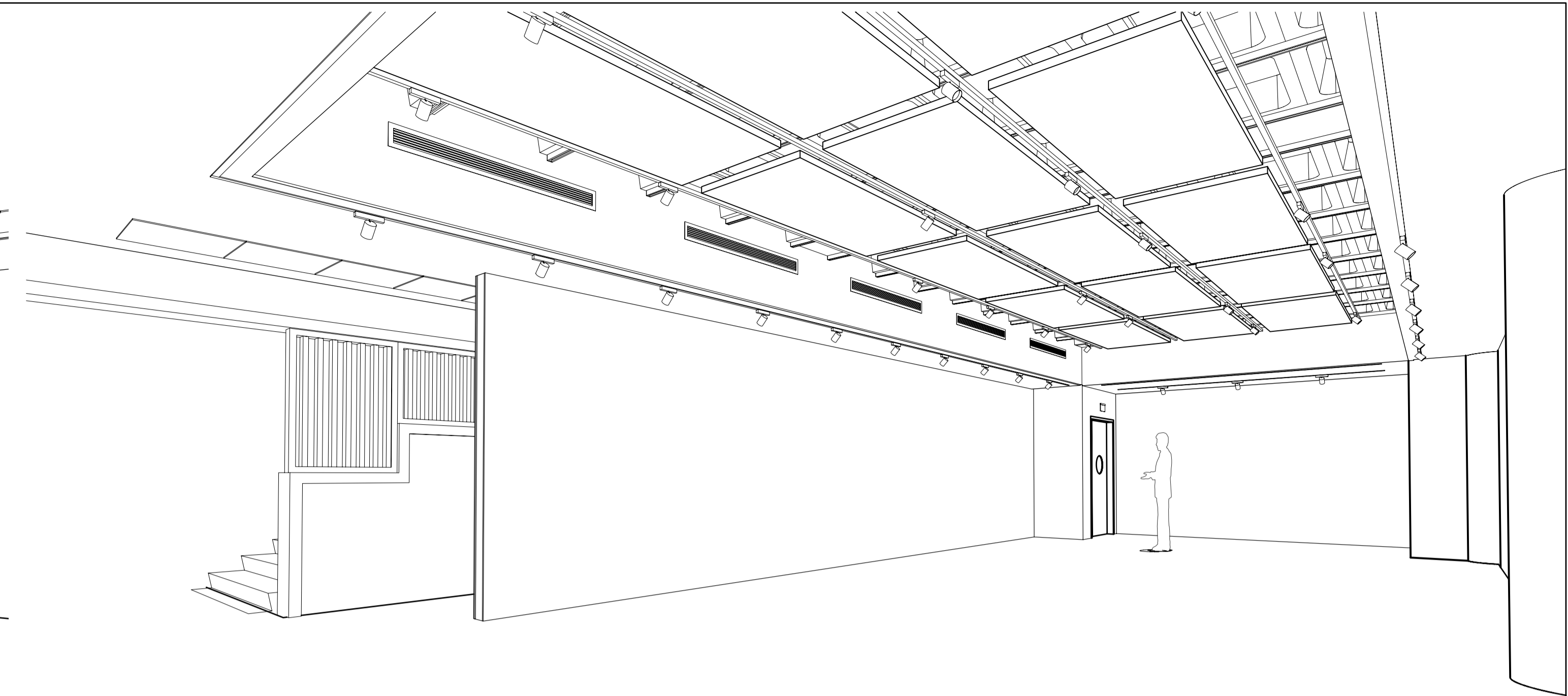

VIEW SOUTH WEST IN PACCAR 2 TOWARDS AREA OF NEW DIVISION WALL

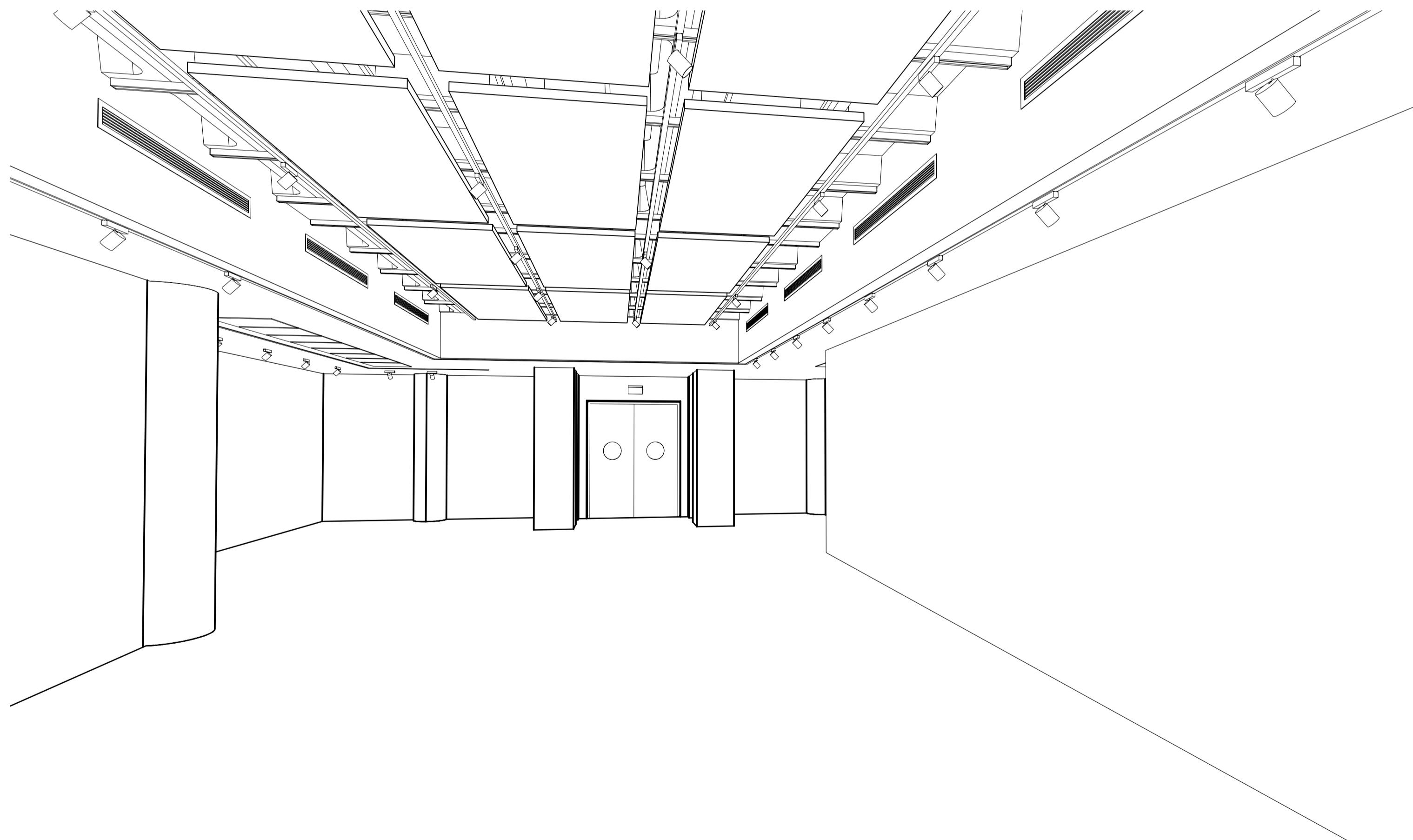

VIEW LOOKING EAST IN PACCAR 2

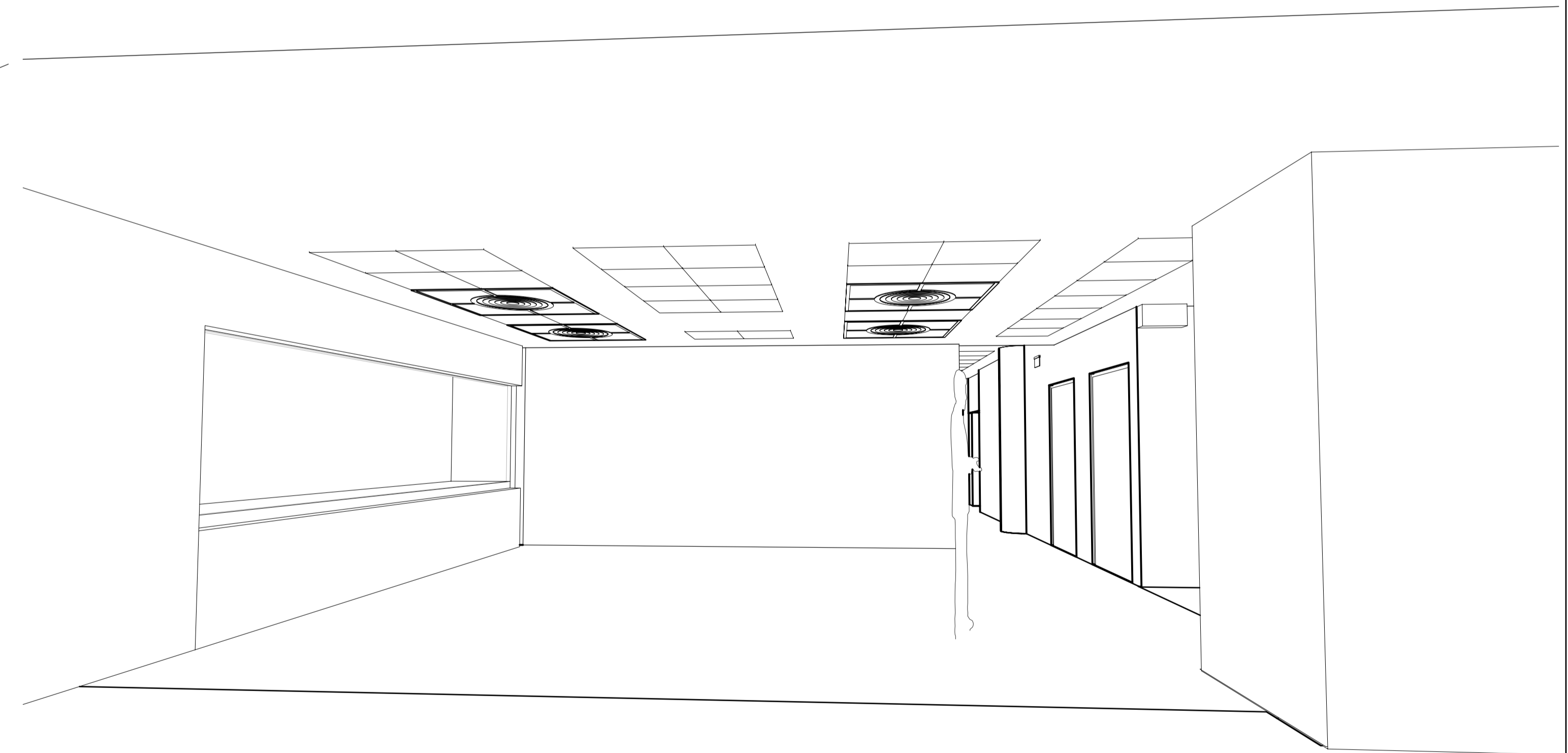

VIEW EAST FROM PACCAR 1 TOWARDS PACCAR 2 UNDER MEZZANINE

**PROPOSED**

REV	DATE	NAME	SUBJECT	CHECKED
A	29.11.18	R.C.	LBC SUBMISSION	
AMENDMENTS				

**GENERAL NOTES**

(01) DO NOT SCALE FROM THIS DRAWING. USE FIGURED DIMENSIONS ONLY. ALL DIMENSIONS AND LEVELS TO BE CHECKED ON SITE PRIOR TO CONSTRUCTION WORK COMMENCING.

(02) ALL DRAWINGS TO BE READ IN CONJUNCTION WITH DESIGNERS PACKAGE SPECIFICATION AND ASSOCIATED DOCUMENTS.

(03) ALL DRAWINGS TO BE READ IN CONJUNCTION WITH CONSULTANTS DOCUMENTATION. ANY DISCREPANCIES BETWEEN CONSULTANTS DOCUMENTS TO BE REPORTED TO THE DESIGNER BEFORE ANY WORK COMMENCES.

(04) THIS DRAWING SHOWS THE DESIGN INTENT, THE CONTRACTOR SHALL BE RESPONSIBLE FOR THE DETAILED CONSTRUCTION DESIGN AND DETAIL, SUITABILITY OF MATERIALS AND STRUCTURAL STABILITY OF ALL ITEMS SHOWN ON THIS DRAWING.

(05) CONSTRUCTION DRAWINGS TO BE SUBMITTED BY CONTRACTOR TO DESIGNER FOR COMMENT PRIOR TO MANUFACTURE.

(06) IT IS THE CONTRACTOR'S RESPONSIBILITY TO ENSURE THAT THE WORK COMPLY WITH ALL LOCAL & STATUTORY REGULATIONS AND THAT EQUIPMENT, PRODUCTS, MATERIALS AND WORKMANSHIP ARE SUITABLE.

(07) THE CONTRACTOR SHALL BE RESPONSIBLE FOR CONSULTING WITH PROFESSIONAL ENGINEERS WHERE NECESSARY WITH REGARD TO STRUCTURAL INTEGRITY, MECHANICAL, ELECTRICAL, PLUMBING AND ANY OTHERS REQUIRED.

REV	DATE	NAME	SUBJECT	CHECKED
A	29.11.18	R.C.	LBC SUBMISSION	
AMENDMENTS				

STATUS	SCHEME DESIGN
DESIGNER	<b>HARACLARK</b>
COPYRIGHT NOTICE © Copyright 2018	

SITE	PACCAR GALLERY, BRITISH LIBRARY
CLIENT	THE BRITISH LIBRARY
PROJECT	PACCAR GALLERY DIVISION

DRAWING TITLE		GALLERY VIEWS	
SCALE	NTS	PAPER SIZE	A1 / A3
DRAWN BY		DATE	2018 01 23
CHECKED BY		DATE	
APPROVED BY		DATE	
PROJ. TITLE	PDV	PKG.	-
JOB NO.	0133	STAGE	-
DRAWING NO.	P-0114	REVISION	A