

Copyright: All rights reserved. This drawing must not be reproduced without permission.
 Only the original drawing should be relied upon. Contractors, sub-contractors and suppliers must verify all dimensions on site before commencing any work or making any shop drawings.
 All shop drawings to be submitted to the architect for comment prior to fabrication.
 This drawing is to be read in conjunction with the architect's specification, bills of quantities / schedules, structural, mechanical & electrical drawings and all discrepancies are to be reported to the architect.
 Do not scale from this drawing. Dimensions are in millimetres unless otherwise stated.

NOTES

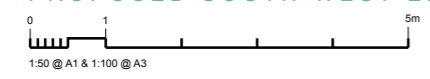

PROPOSED SOUTH-WEST ELEVATION



1:50 @ A1 & 1:100 @ A3
 As Existing

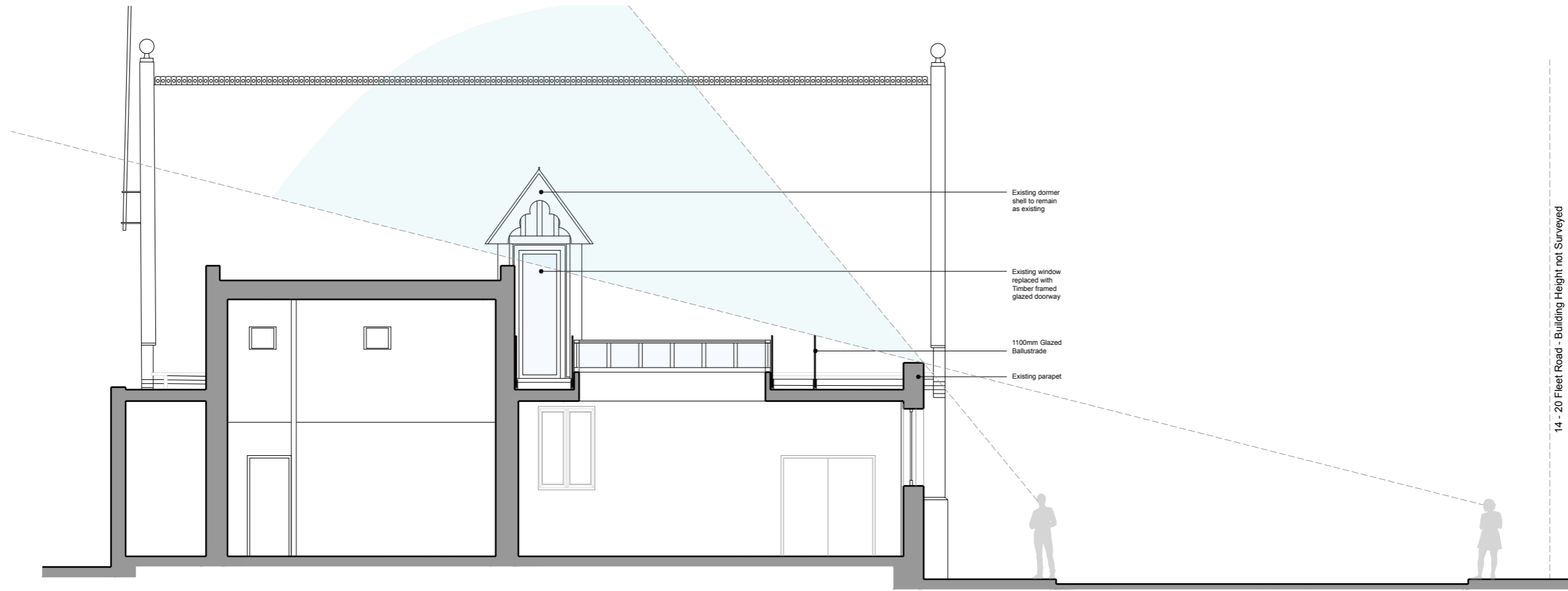

PROPOSED NORTH-EAST ELEVATION

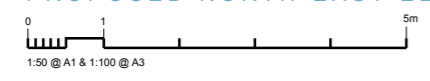

1:50 @ A1 & 1:100 @ A3

OPEN london
 architecture • surveying • interior design
 www.openlondon.uk.com
 mail@openlondon.uk.com

Mermald House
 2 Puddle Dock
 Blackfriars
 EC4V 3DB
 t: 020 7332 2888

project	19 Fleet Road		
client	Method Music		
drawing title	Proposed South-West & North-East Elevations		
drawing status	Preliminary		
scale	date	drawn by	checked by
1:100 @ A3	Sept 2018		
job no.	drawing no.	revision	
18014	015	P2	