

Fire & Life Safety

	Illuminated Exit Signage With Directional Arrow - AS1093
	Illuminated Hanging Exit Sign - AS1093/AS1093B
	Emergency Lighting - AS1093
	Fire Alarm Panel
	Call Point (Red Break Glass)
	Emergency Door Release (Green Break Glass)
	Smoke Detector
	Sounder
	Bell
	Visual Alert
	Dry Powder Fire Extinguisher
	Water Fire Extinguisher
	Carbon Dioxide Fire Extinguisher
	Foam Spray Fire Extinguisher
	Fire Blanket

HVAC

	Air Con Cassette
	Wall Mounted Air Con Cassette
	Ceiling Ventilation Supply Gille
	Ceiling Ventilation Return Gille
	Ceiling Access Hatch
	Recessed Heater Panel
	Radiator
	Overhead Heater

**Total Gross Area -**  
 First Floor 832.1 sqm  
 8956.9 sqft

**IMPORTANT NOTE**

- THE CONTRACTOR MUST VERIFY ALL DIMENSIONS & LEVELS ON SITE BEFORE ANY WORKS ARE UNDERTAKEN OR THE MANUFACTURE OF SITE COMPONENTS, DISCREPANCIES ARE TO BE REPORTED TO THE PROJECT ARCHITECT/DESIGNER FOR CLARIFICATION.
- THIS DRAWING IS NOT TO BE SCALED.
- DIMENSIONS ARE IN MILLIMETRES UNLESS OTHERWISE STATED.
- COPYRIGHT OF THIS DRAWING BELONGS SOLELY TO RETAIL DESIGN SOLUTIONS LTD.

**SURVEY LIMITATIONS**

- PARTS OF THE BUILDING MAY HAVE BEEN INACCESSIBLE AT THE TIME OF THE SURVEY. THESE AREAS HAVE BEEN CLEARLY MARKED ON THE DRAWINGS. A STRIP OUT SURVEY IS RECOMMENDED FOR THESE AREAS TO VERIFY DETAILS.
- RETAIL DESIGN SOLUTIONS DO NOT CARRY OUT INTRUSIVE SURVEYS. AREAS COVERED BY BOXING OUT CANNOT BE CONFIRMED UNTIL MAIN CONTRACTOR EXPOSES THESE AREAS.

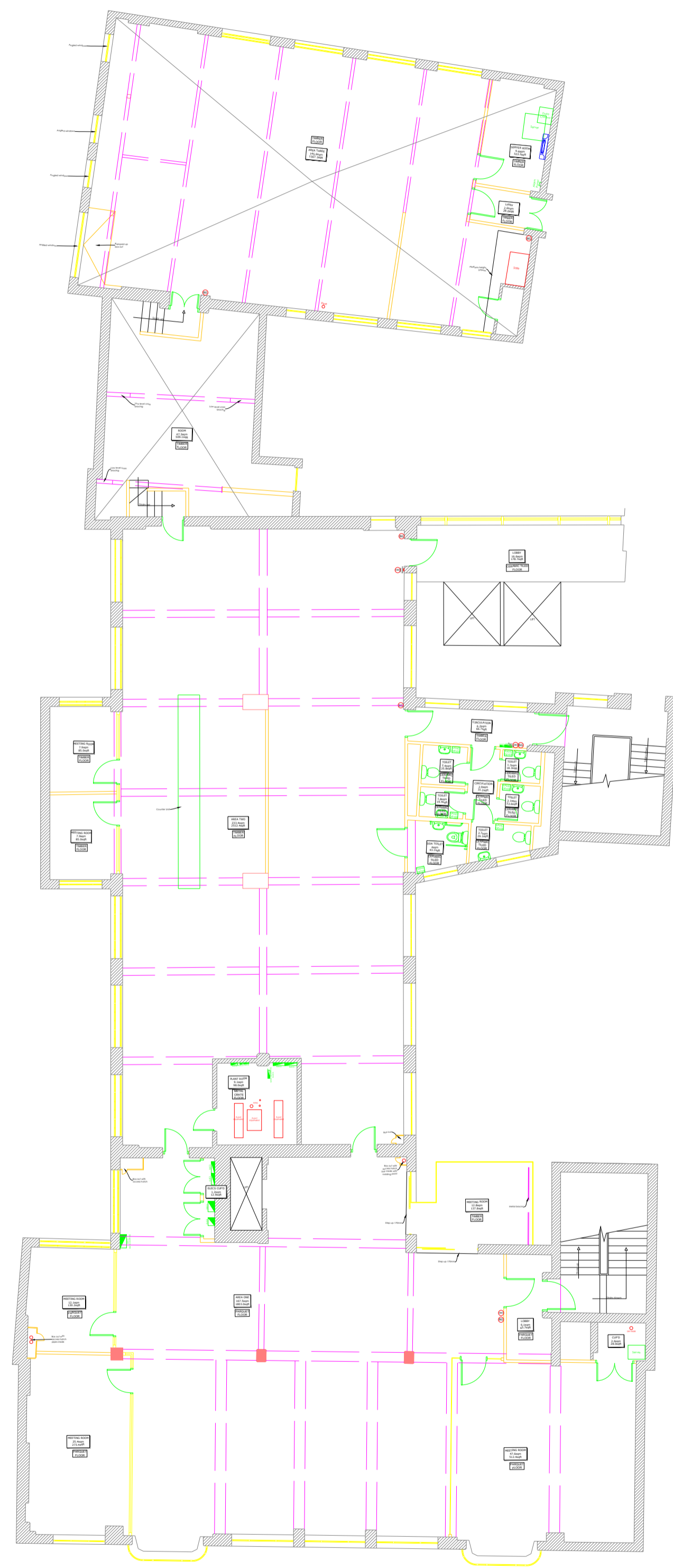

- Existing Structural Walls
- Existing Partition Walls
- Existing Column
- No Access

**Existing Second Floor Block B GA Layout**  
 Scale 1:150 @ A1

DRAWING TITLE			
EXISTING SECOND FLOOR BLOCK B GA			
DRAWING NAME	REVISION		
Sigma-Tottenham Place-Existing	-		
SCALE	DATE	DRAWN BY	CHECKED BY
A1 - AS SHOWN	12.12.2018	RDS	BF
PROJECT ADDRESS			
SECOND FLOOR, BLOCK B THE HEALS BUILDING TOTTENHAM COURT ROAD LONDON W1			
STATUS			
<b>EX</b>			
<small>The Heals Store                  Property Name: Heals Corner                  Customer                  Date: 04/2/2018                  Tel: 01707 224870                  Email: info@retailsolutions.com                  Web: www.retailsolutions.com</small>			
Retail Design Solutions (Consultancy) Ltd			