

Fire & Life Safety

	Illuminated Exit Signage With Directional Arrow - AS1093
	Illuminated Hanging Exit Sign - AS1093/AS1093B
	Emergency Lighting - AS1093
	Fire Alarm Panel
	Call Point (Red Break Glass)
	Emergency Door Release (Green Break Glass)
	Smoke Detector
	Sounder
	Bell
	Visual Alert
	Dry Powder Fire Extinguisher
	Water Fire Extinguisher
	Carbon Dioxide Fire Extinguisher
	Foam Spray Fire Extinguisher
	Fire Blanket

HVAC

	Air-Con Cassette
	Wall Mounted Air-Con Cassette
	Ceiling Ventilation Supply Gille
	Ceiling Ventilation Return Gille
	Ceiling Access Hatch
	Recessed Heater Panel
	Radiator
	Overhead Heater

IMPORTANT NOTE

- THE CONTRACTOR MUST VERIFY ALL DIMENSIONS & LEVELS ON SITE BEFORE ANY WORKS ARE UNDERTAKEN OR THE MANUFACTURE OF SITE COMPONENTS, DISCREPANCIES ARE TO BE REPORTED TO THE PROJECT ARCHITECT/DESIGNER FOR CLARIFICATION.
- THIS DRAWING IS NOT TO BE SCALED.
- DIMENSIONS ARE IN MILLIMETRES UNLESS OTHERWISE STATED.
- COPYRIGHT OF THIS DRAWING BELONGS SOLELY TO RETAIL DESIGN SOLUTIONS LTD.

SURVEY LIMITATIONS

- PARTS OF THE BUILDING MAY HAVE BEEN INACCESSIBLE AT THE TIME OF THE SURVEY. THESE AREAS HAVE BEEN CLEARLY MARKED ON THE DRAWINGS. A STRIP OUT SURVEY IS RECOMMENDED FOR THESE AREAS TO VERIFY DETAILS.
- RETAIL DESIGN SOLUTIONS DO NOT CARRY OUT INTRUSIVE SURVEYS. AREAS COVERED BY BOXING OUT CANNOT BE CONFIRMED UNTIL MAIN CONTRACTOR EXPOSES THESE AREAS.

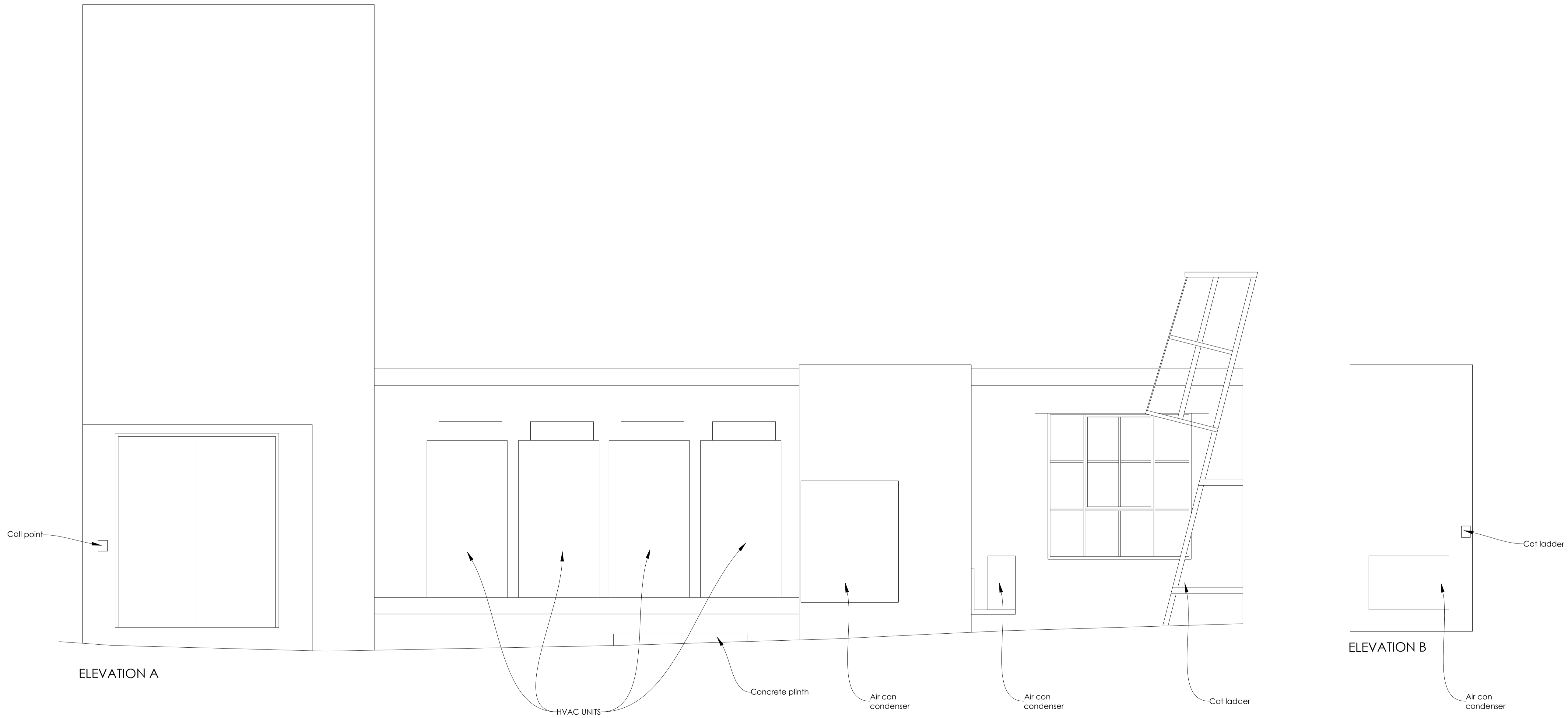

- Existing Structural Walls
- Existing Partition Walls
- Existing Column
- No Access

Existing Roof Elevations Layout  
Scale 1:25 @ A1

DRAWING TITLE

EXISTING ROOF ELEVATION

DRAWING NAME: Sigma-Torrington Place-Existing

SCALE: A1 - AS SHOWN | DATE: 12.12.2018 | DRAWN BY: RDS | CHECKED BY: BF

PROJECT ADDRESS: SECOND FLOOR, BLOCK B THE HEALS BUILDING TOTTENHAM COURT ROAD LONDON W1

STATUS: EX



The Hub Group  
Retail Design Solutions  
Tel: 01753 224671  
Email: info@retaildesignsolutions.com  
Web: www.retaildesignsolutions.com