

REAR ELEVATION

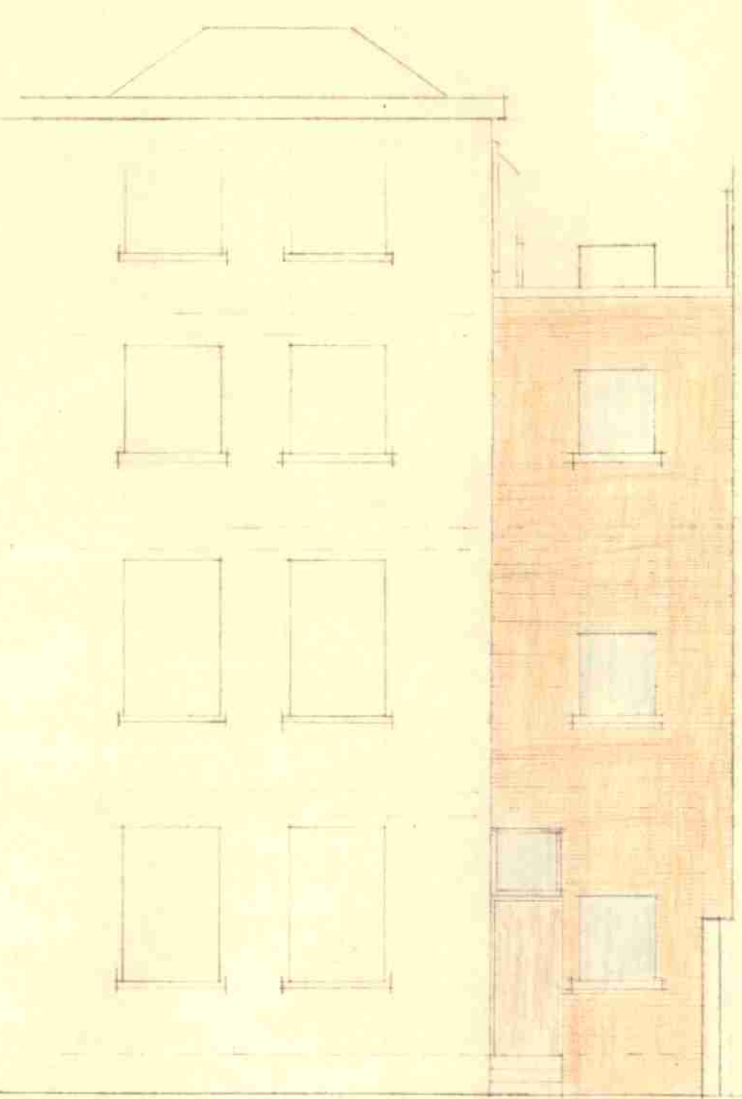

FRONT ELEVATION

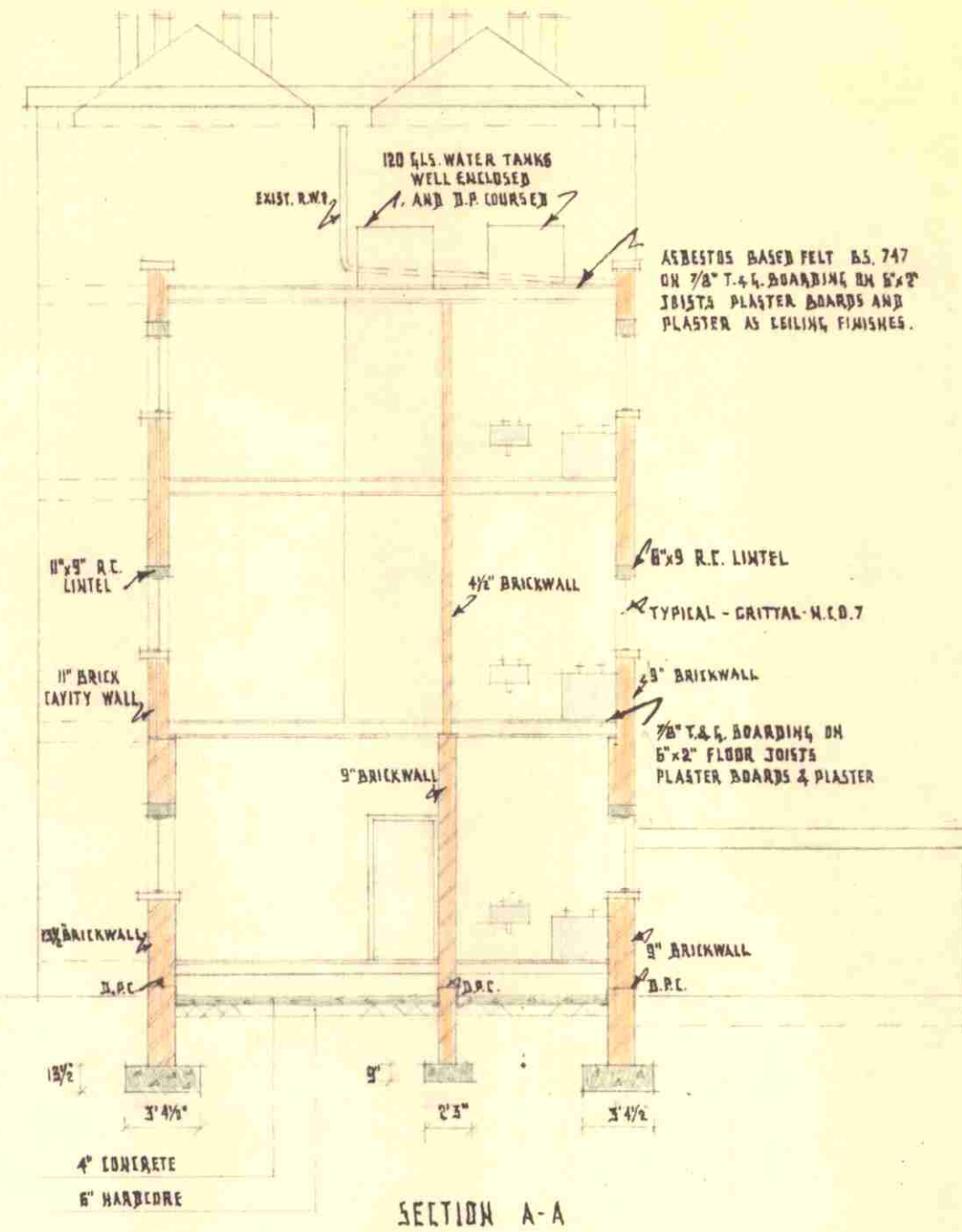

SECTION A-A

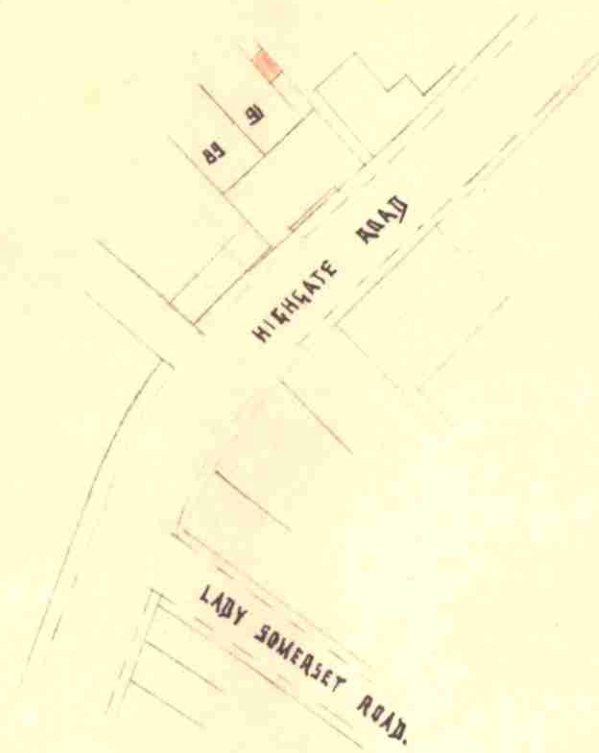

SITE PLAN

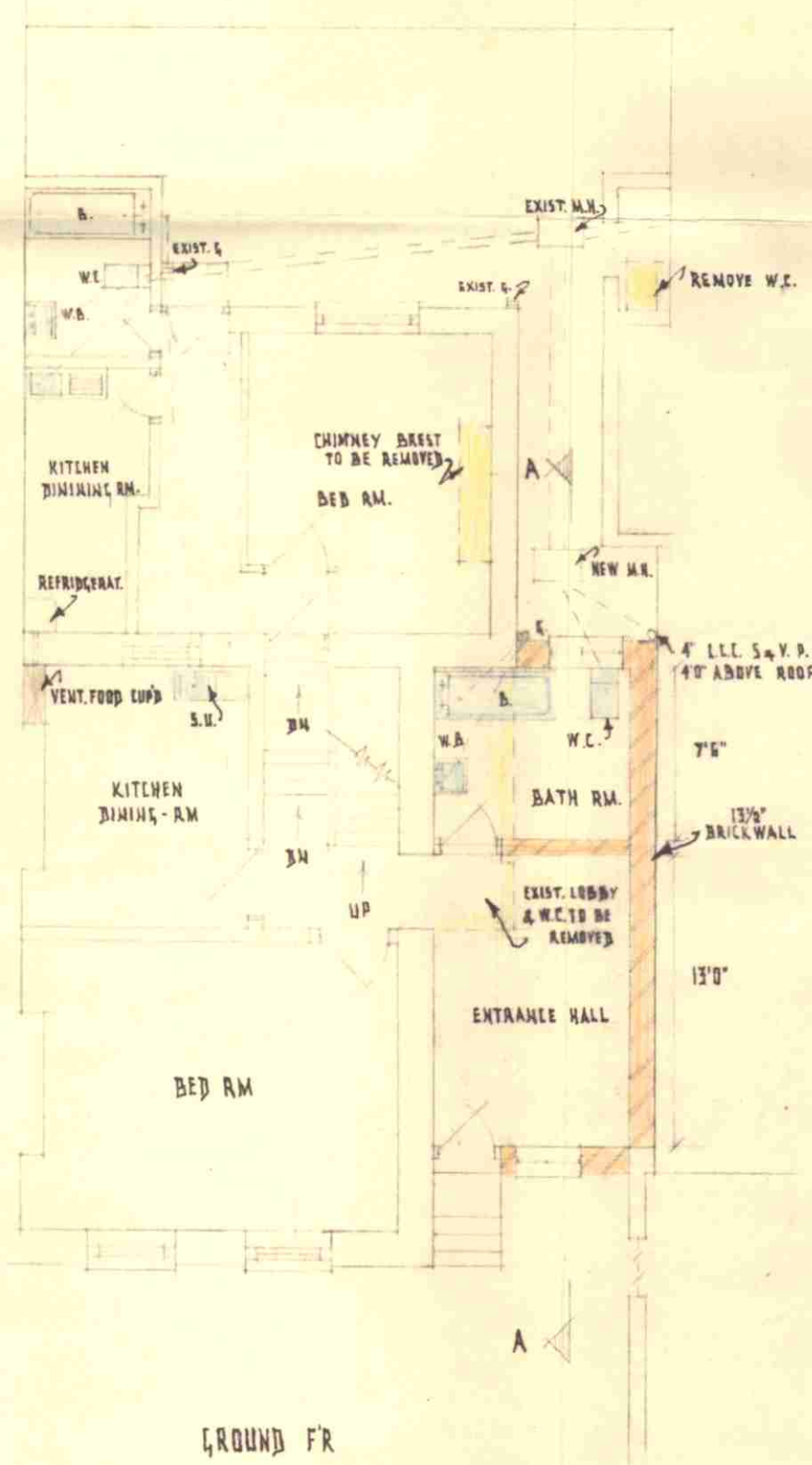

GROUND FR

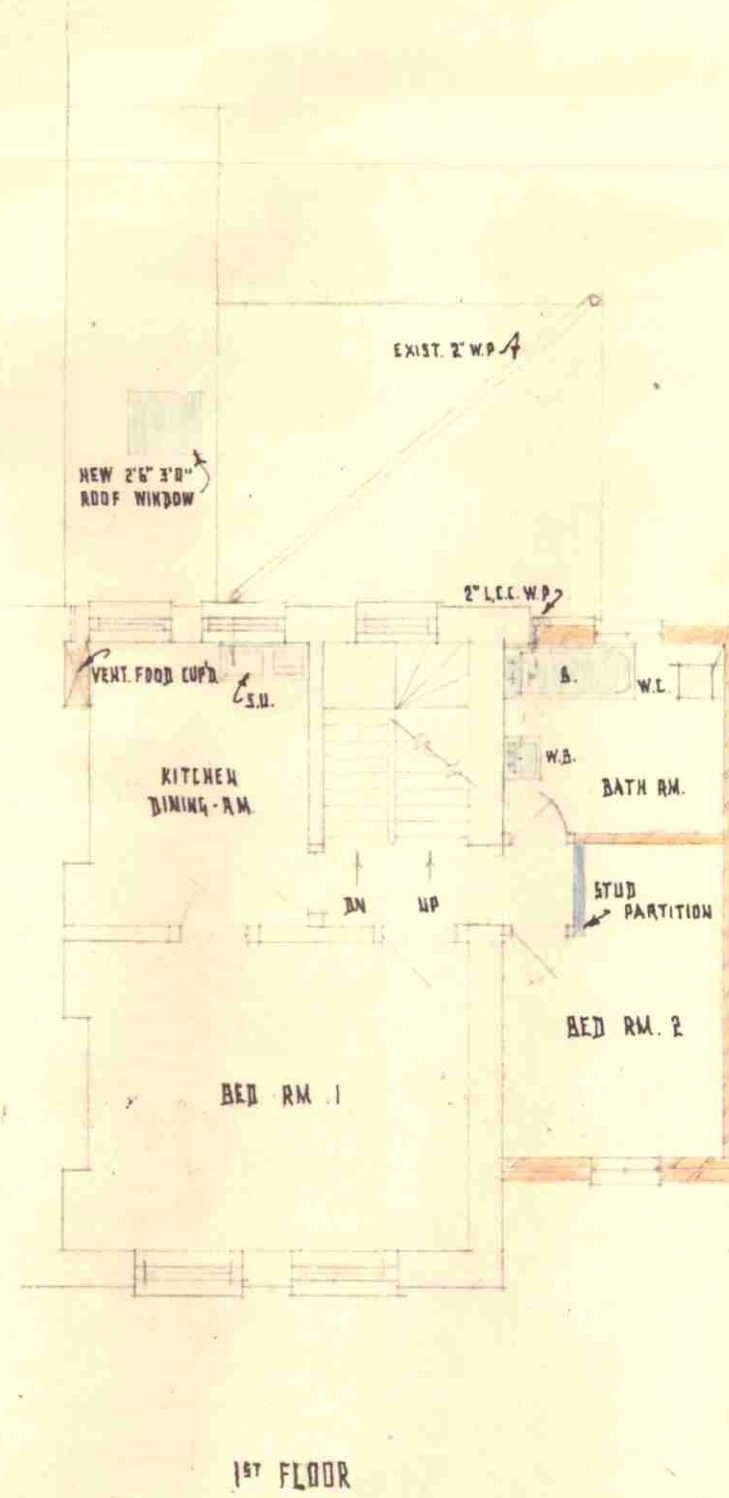

1<sup>ST</sup> FLOOR

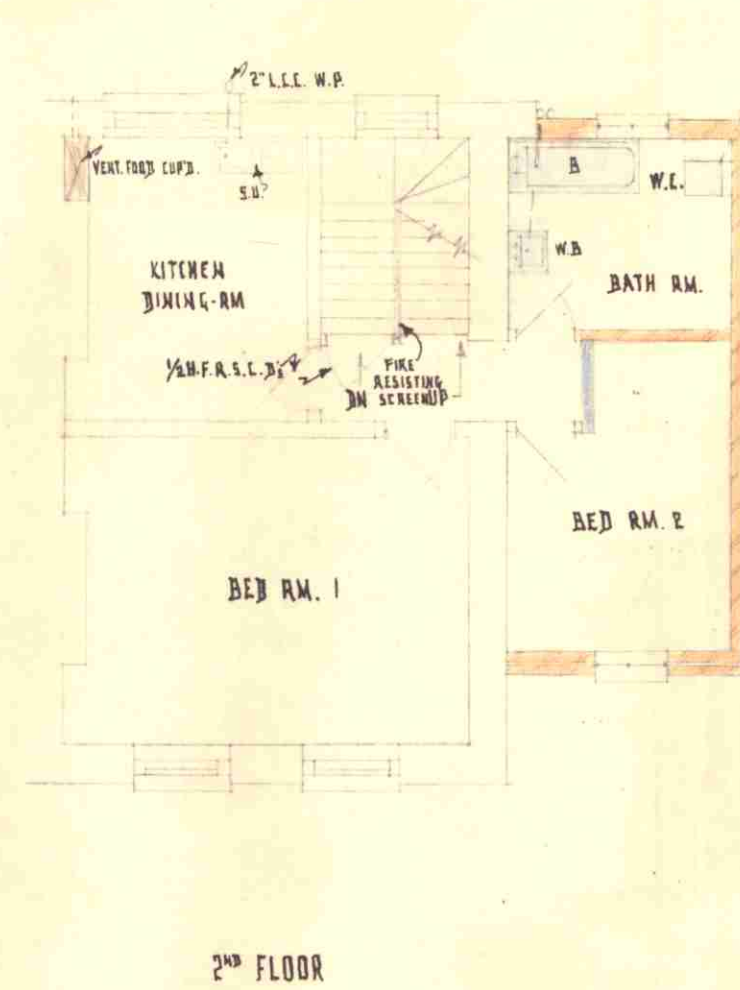

2<sup>ND</sup> FLOOR

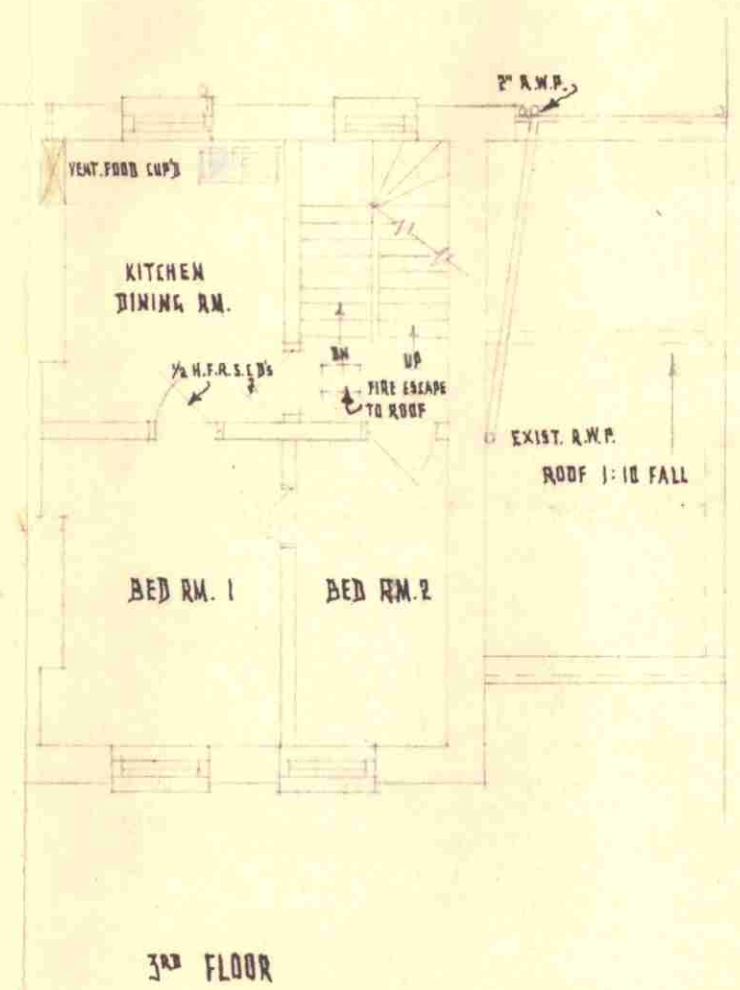

3<sup>RD</sup> FLOOR

NOTES:-  
1. AIR BRICKS TO BATHROOMS,  
FOOD CUPBS AND ABOVE  
G.L. ON THE EXTERNAL WALLS  
OF NEW EXTENSIONS

LONDON COUNTY COUNCIL  
13033 12.5.64  
ARCHITECT'S REGISTRY

PROPOSED EXTENSIONS AT NO 91 HIGHGATE ROAD N.W.5.  
PROPERTY OF MRS. H. KOKONAS

25th April 1964

DRAWN :- R. IOANNIDES  
4 DRAKE COURT  
W.2

SCALE :- 1/8" = 1'0"

JOB NO 13/1