

NOTES

All dimensions and levels to be checked by Contractor and verified before work commences; dimensions must be not be scaled from this drawing.
Copyright reserved.

EC REGULATIONS - GENERAL NOTE

Where reference is made on this drawing to British Standards or to specific manufacturer's products or trade names, this is intended to indicate a minimum acceptable standard of performance etc. Materials and components conforming to an equivalent European Standard may be used and supporting evidence shall be produced at tender stage to confirm fitness for purpose.

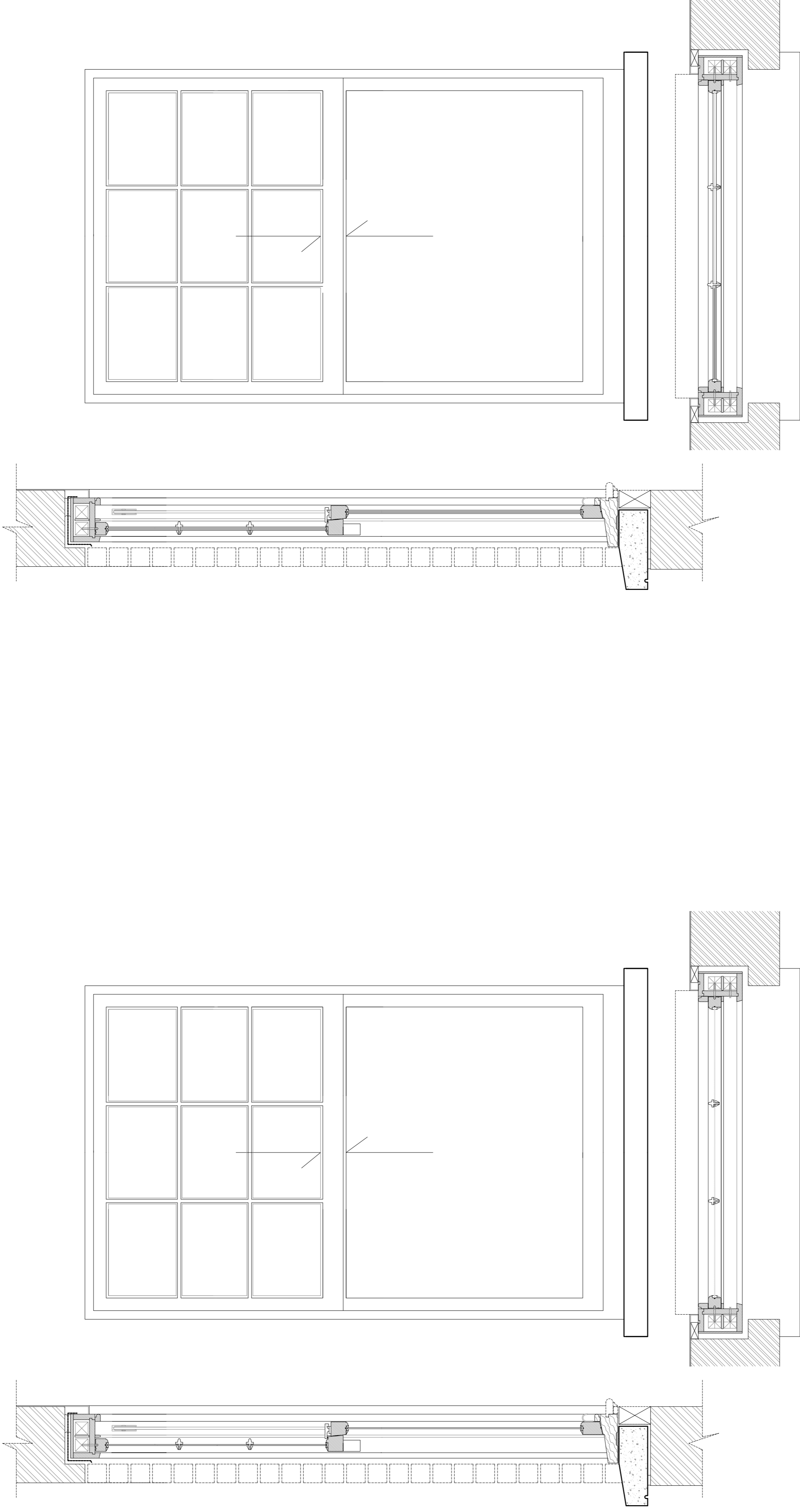

EXISTING TYPICAL SASH WINDOW ELEVATION / SECTIONS (1:10)

(Replacement windows to match existing save for 4mm glass / 6mm void / 4mm glass double glazed units to comply with Building Regulations Part L1B)

PROPOSED TYPICAL SASH WINDOW ELEVATION / SECTIONS (1:10)

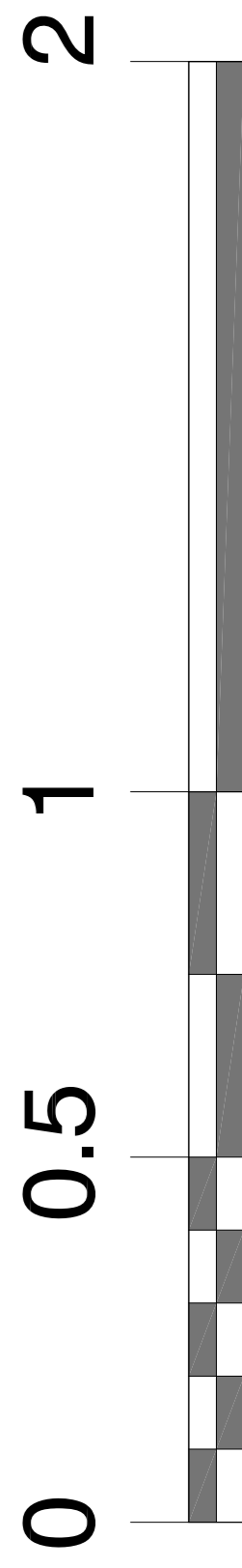

METRES

revisions		

**PLANNING
ISSUE**

WELBECK MANSIONS LTD

One Bickley Way,
100 Cheltenham Road, London N1 9BU
Tel: 020 7636 8833

Threeways House
38 George Street, Oxford OX1 2BJ
Tel: 01865 260 600

e-mail: info@tmd-surveys.co.uk
www.tmd-surveys.co.uk

Project

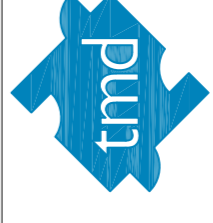

Chartered
and project
managers

WELBECK MANSIONS
INGLEWOOD ROAD
LONDON NW6 1QX

Drawings:
**EXISTING AND PROPOSED
TYPICAL SASH WINDOW DETAILS**

Scale:	Date:	Drawn By:	Checked By:
1:10 @ A1	DEC 2018	AJD	AJD
Job No:	Proj No:	Rev'n	
10018	PL-11		
			AT