

BASEMENT PLAN

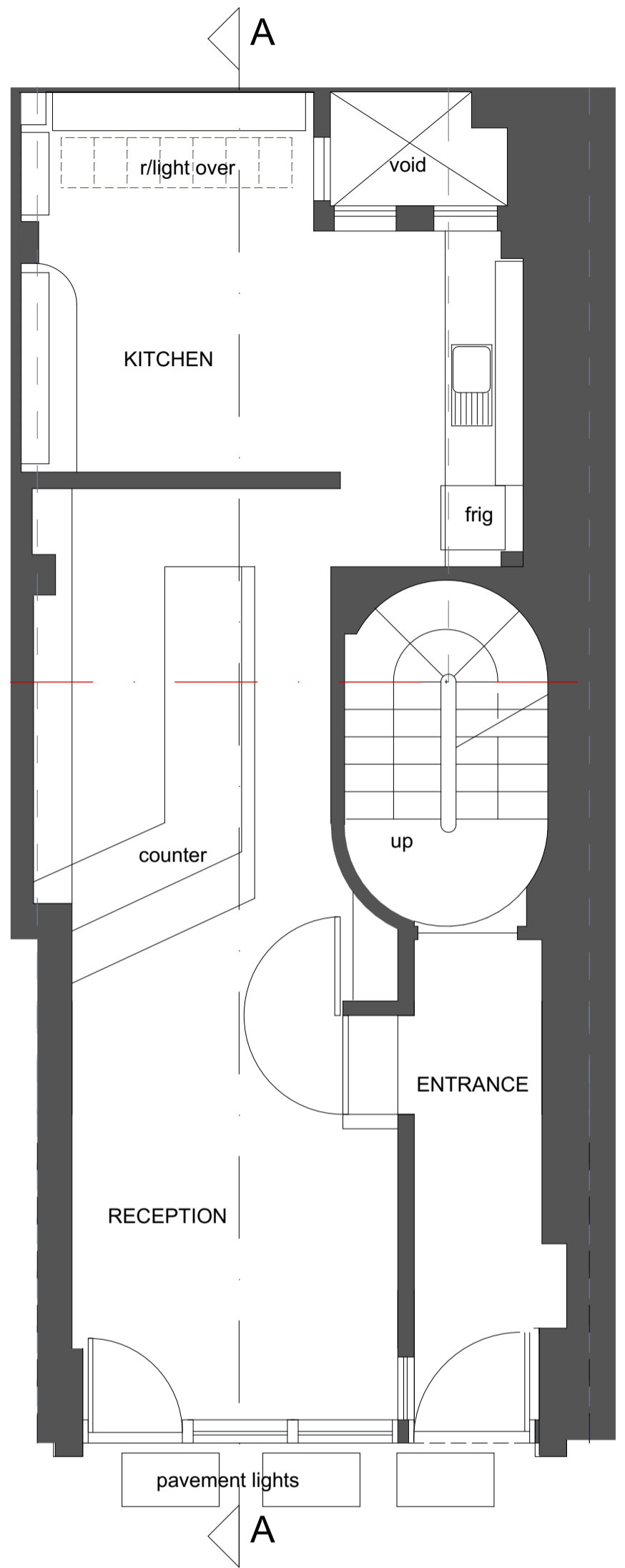

GROUND FLOOR PLAN

PROPOSED BASEMENT & GROUND FLOOR
 SCALE 1:50/A3
 DR NO: 2WS 100
 DATE: 17 MAY 2018

REV: D (2018/12/11)

CLIENT: Heriot Reit
 ADDRESS: 2 Windmill Street
 Fitzrovia
 W1T 2HX



NOTE: ALL DIMENSIONS TO BE CHECKED AND CONFIRMED ON SITE PRIOR TO COMMENCEMENT OF CONSTRUCTION WORK

Robert Alexander Interior Design & Architecture
 36 Waterways House
 Bentinck Road
 West Drayton
 UB7 7SG
 robert@raidarchitecture.com
 01895 431 725