

01 Elevation 2 - Front elevation, Great James Street

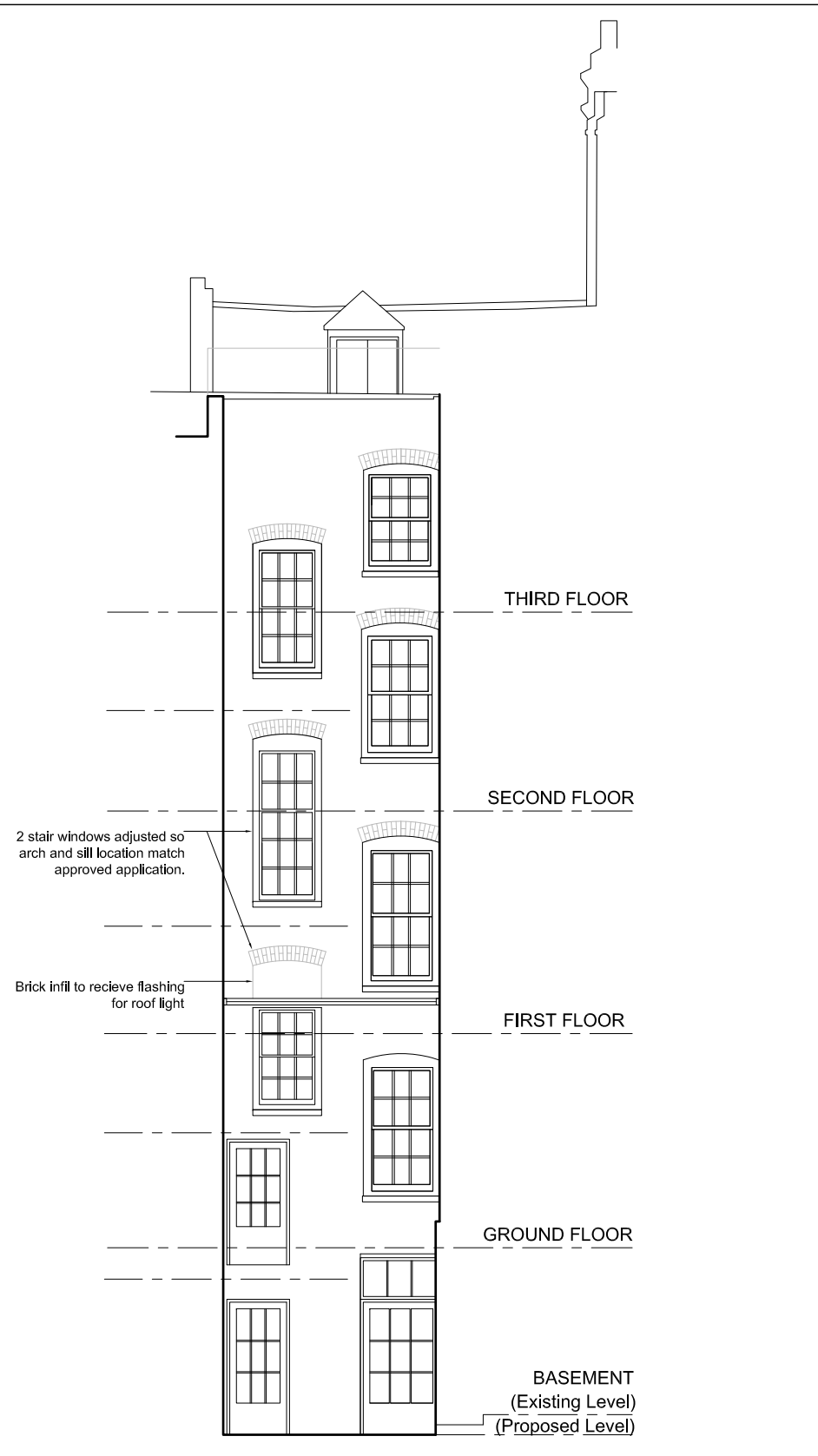

02 Elevation 1 - Rear elevation, through light well

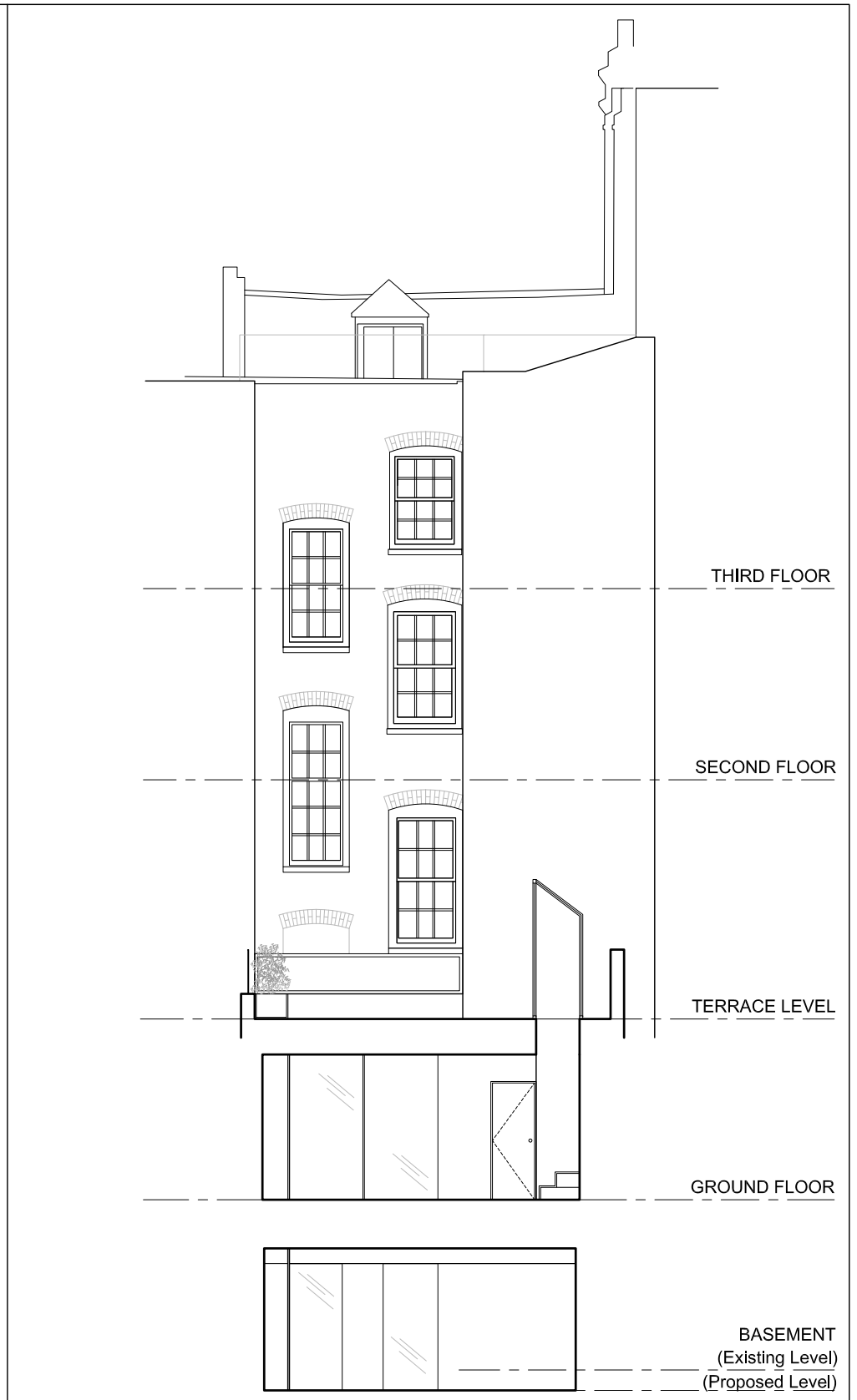

03 Elevation 3 - Rear elevation, closet wing

NOTES:

- Drawing based upon the formal survey information issued by Warner Land Surveys Ltd Dated 29.09.14
- Information to read in conjunction with Structural Engineer and MEP Engineer package information
- All levels indicated as height above Ordinance Survey Datum taken from survey. To be confirmed.
- All dimensions subject to a tolerance of +/-5mm.
- All details are indicative and should be reviewed against contractors selected supplier / manufacture / system. Any variations are to be advised to and approved by the Contract Administrator prior to commencement on site.
- Refer to CDM Risk Schedule 1618-0000-CDM-001
- Refer to Design Risk Schedule 1618-0000-DRS-001

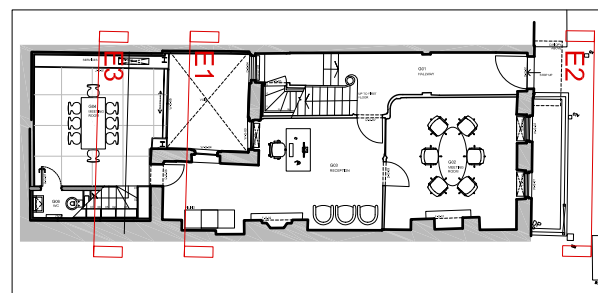

DATE	REVISIONS
13.11.2018	PL04 PLANNING APPLICATION
31.05.2017	PL03 PLANNING APPLICATION
10.05.2017	PL02 PLANNING APPLICATION
03.03.2017	PL01 PLANNING APPLICATION
02.11.2016	PR01 PRE PLANNING APPLICATION



Do not scale from this drawing  
All dimensions to be confirmed on site  
Information contained within this drawing is the sole copyright of EMRYS Architects Ltd and is not to be reproduced without permission  
EMRYS Architects are to be notified immediately of any discrepancies

**EMRYS**  
CAP House | 9-12 Long Lane | London | EC1A 9HA  
mail@emrysarchitects.com  
www.emrysarchitects.com T: 020 7726 5060

JOB NO.	1618	CLIENT	KAY GEORGIU
TITLE	40 GREAT JAMES STREET WC1N 3HB		
DWG NO.	PROPOSED ELEVATIONS ELEVATION 1, 2 AND 3		
DRAWN	EB	DATE	02.11.2016
CHECKED	GE	STATUS	PLANNING
DWG NO.	1618-0400-AP-001		
SCALE	1/100	REV	PL04