

Copyright: All rights reserved. This drawing must not be reproduced without permission.

Only the original drawing should be relied upon. Contractors, sub-contractors and suppliers must verify all dimensions on site before commencing any work or making any shop drawings.

All shop drawings to be submitted to the architect for comment prior to fabrication.

This drawing is to be read in conjunction with the architect's specification, bills of quantities / schedules, structural, mechanical & electrical drawings and all discrepancies are to be reported to the architect.

Do not scale from this drawing. Dimensions are in millimetres unless otherwise stated.

NOTES

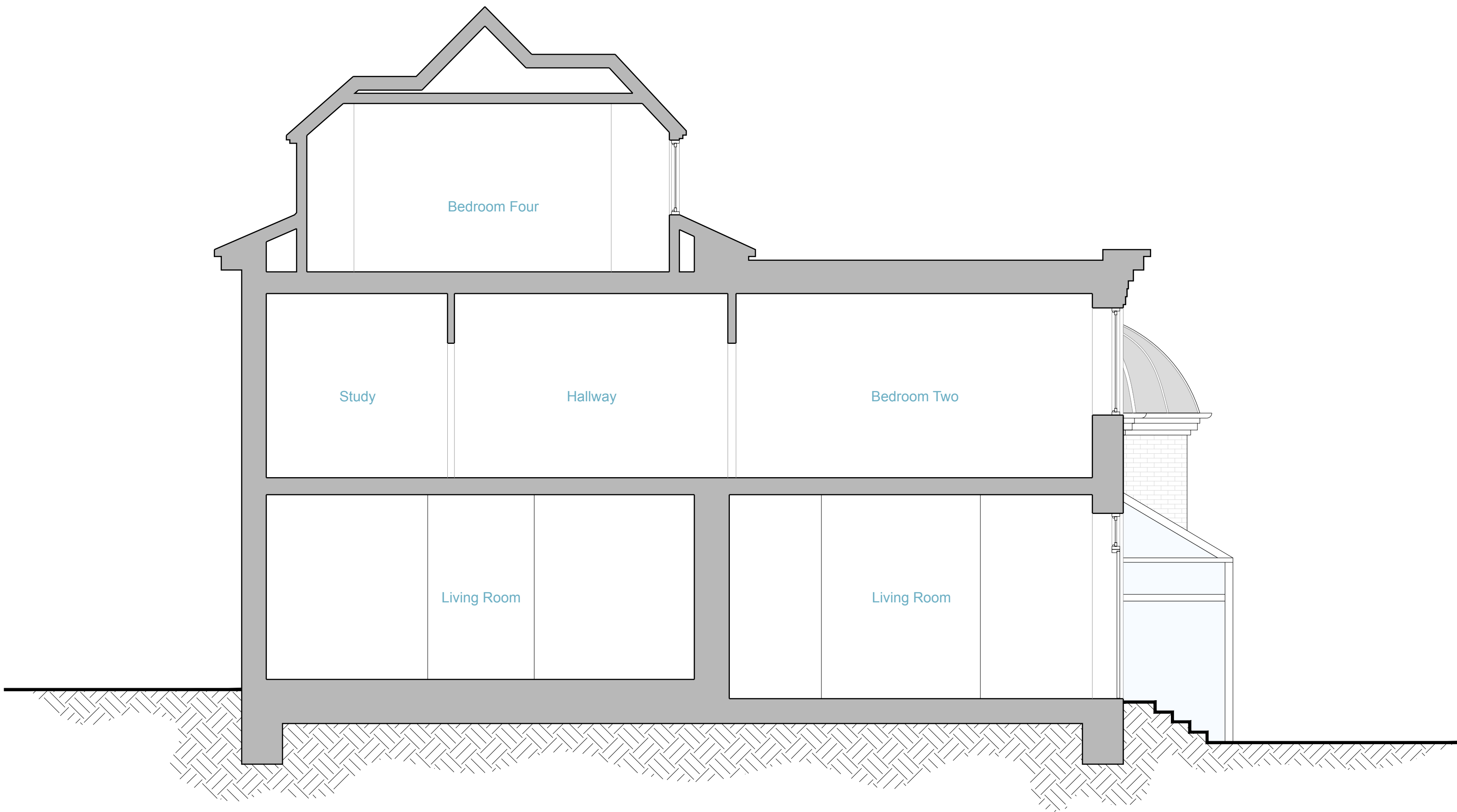

EXISTING SECTION AA

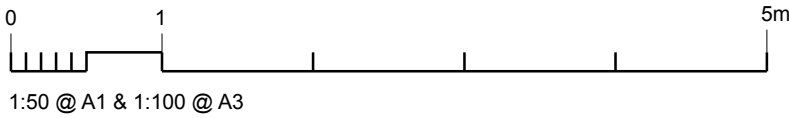

**OPEN** london  
architecture • surveying • interior design  
[www.opentondon.uk.com](http://www.opentondon.uk.com)  
[mail@opentondon.uk.com](mailto:mail@opentondon.uk.com)

Mermaid House  
2 Puddle Dock  
Blackfriars  
EC4V 3DB  
t: 020 7332 2888

project			
9 Robin Grove Highgate, London N6			
client			
Henrik & Veronica Johnsson			
drawing title			
Existing Section AA			
drawing status			
Survey			
scale	date	drawn by	checked by
1:50 @ A1 1:100 @ A3	16/11/18		
job no.	drawing no.	revision	
17031	108	P1	