

Copyright: All rights reserved. This drawing must not be reproduced without permission.
 Only the original drawing should be relied upon. Contractors, sub-contractors and suppliers must verify all dimensions on site before commencing any work or making any shop drawings.
 All shop drawings to be submitted to the architect for comment prior to fabrication.
 This drawing is to be read in conjunction with the architect's specification, bills of quantities / schedules, structural, mechanical & electrical drawings and all discrepancies are to be reported to the architect.
 Do not scale from this drawing. Dimensions are in millimetres unless otherwise stated.

NOTES

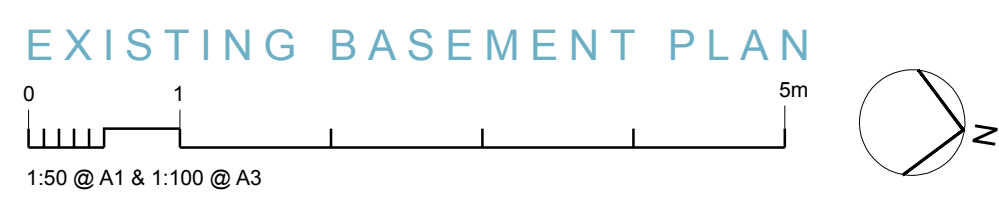
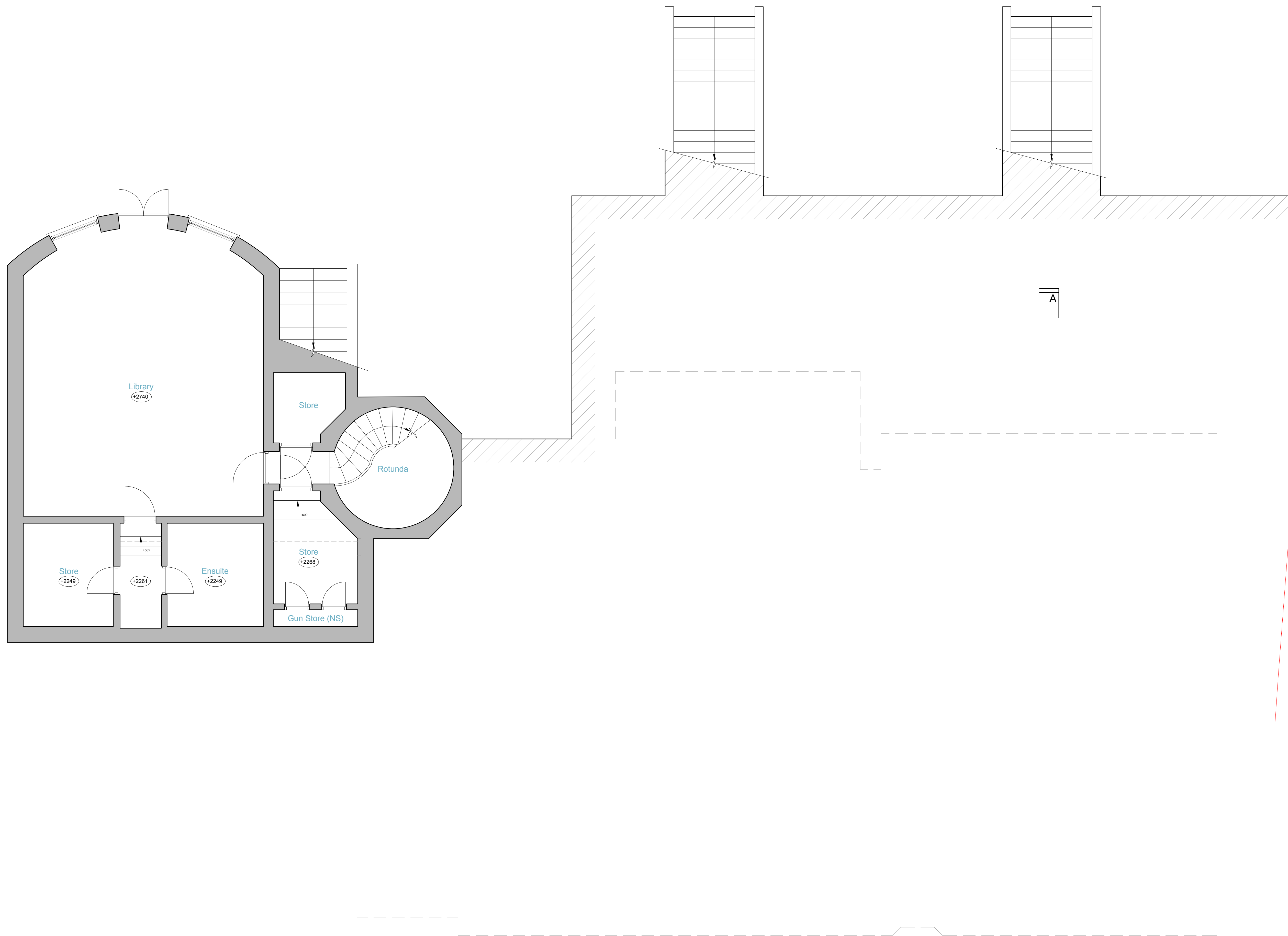

OPEN london
 architecture • surveying • interior design
 www.openlondon.uk.com
 info@openlondon.uk.com

Mermaid House
 2 Puddle Dock
 Blackfriars
 EC4V 3DB
 t: 020 7332 2888

| | | | |
|--------------------------------------|-------------|----------|------------|
| project | | | |
| 9 Robin Grove Highgate, London N6 | | | |
| client | | | |
| Henrik & Veronica Johnsson | | | |
| drawing title | | | |
| Existing Basement Plan | | | |
| drawing status | | | |
| Survey | | | |
| scale | date | drawn by | checked by |
| 1:50 @ A1 | 16/11/18 | | |
| 1:100 @ A3 | | | |
| job no. | drawing no. | revision | |
| 17031 | 101 | P1 | |