

Copyright: All rights reserved. This drawing must not be reproduced without permission.  
 Only the original drawing should be relied upon. Contractors, sub-contractors and suppliers must verify all dimensions on site before commencing any work or making any shop drawings.  
 All shop drawings to be submitted to the architect for comment prior to fabrication.  
 This drawing is to be read in conjunction with the architect's specification, bills of quantities / schedules, structural, mechanical & electrical drawings and all discrepancies are to be reported to the architect.  
 Do not scale from this drawing. Dimensions are in millimetres unless otherwise stated.

NOTES

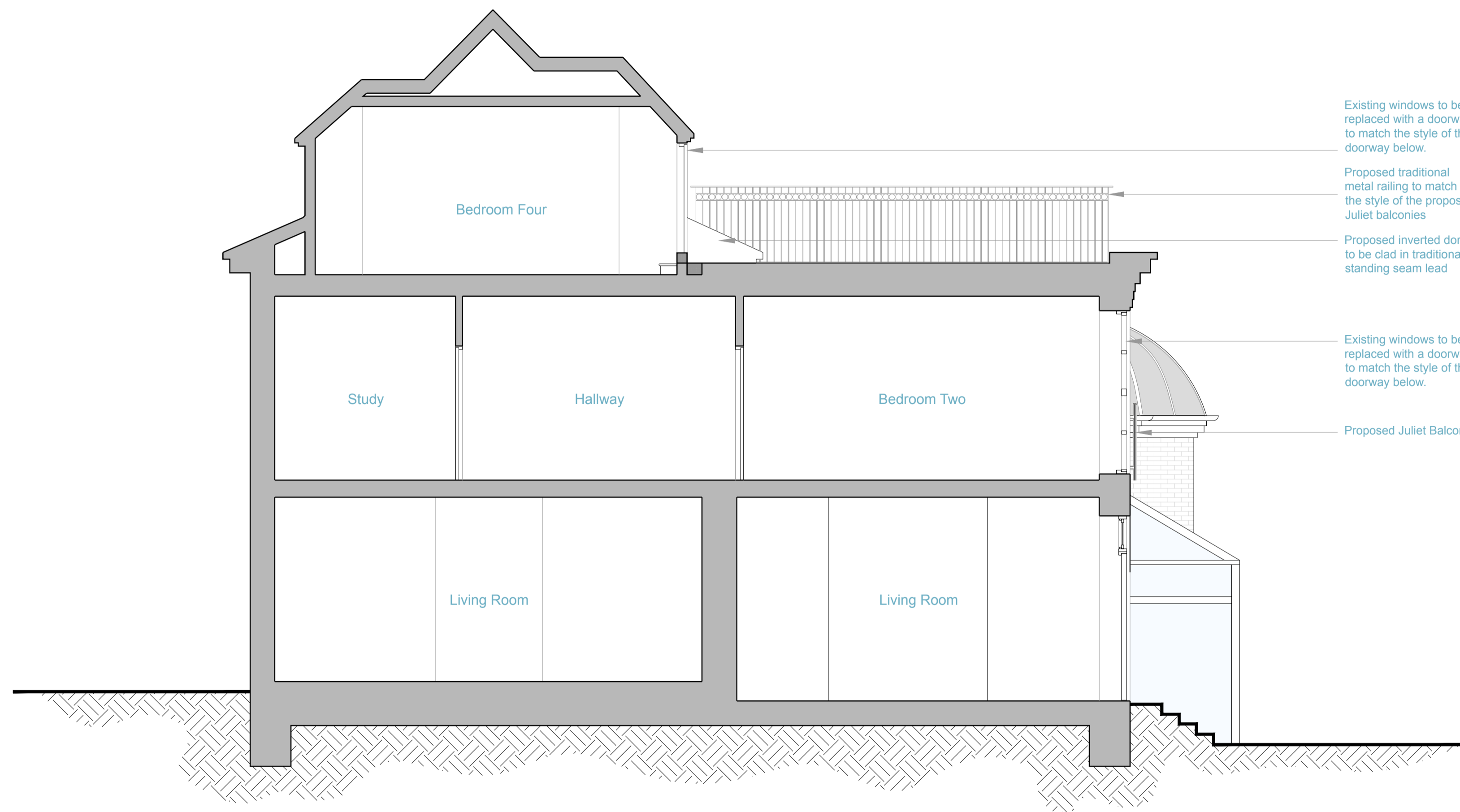

- Existing windows to be replaced with a doorway to match the style of the doorway below.
- Proposed traditional metal railing to match the style of the proposed Juliet balconies
- Proposed inverted dormer to be clad in traditional standing seam lead
- Existing windows to be replaced with a doorway to match the style of the doorway below.
- Proposed Juliet Balcony

PROPOSED SECTION AA

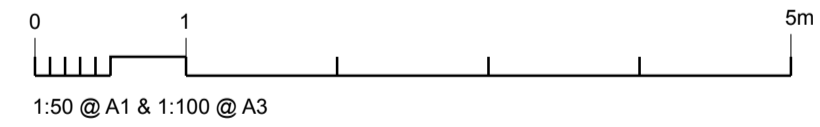

**OPEN** london  
 architecture • surveying • interior design  
 www.opentondon.co.uk  
 mail@opentondon.co.uk

Mermaid House  
 2 Puddle Dock  
 Blackfriars  
 EC4V 3DB  
 t: 020 7332 2888

project			
9 Robin Grove Highgate, London N6			
client			
Henrik & Veronica Johnsson			
drawing title			
Proposed Section AA			
drawing status			
Planning			
scale	date	drawn by	checked by
1:50 @ A1 1:100 @ A3	16/11/18		
job no.	drawing no.	revision	
17031	117	P2	