

Copyright: All rights reserved. This drawing must not be reproduced without permission.
 Only the original drawing should be relied upon. Contractors, sub-contractors and suppliers must verify all dimensions on site before commencing any work or making any shop drawings.
 All shop drawings to be submitted to the architect for comment prior to fabrication.
 This drawing is to be read in conjunction with the architect's specification, bills of quantities / schedules, structural, mechanical & electrical drawings and all discrepancies are to be reported to the architect.
 Do not scale from this drawing. Dimensions are in millimetres unless otherwise stated.

NOTES

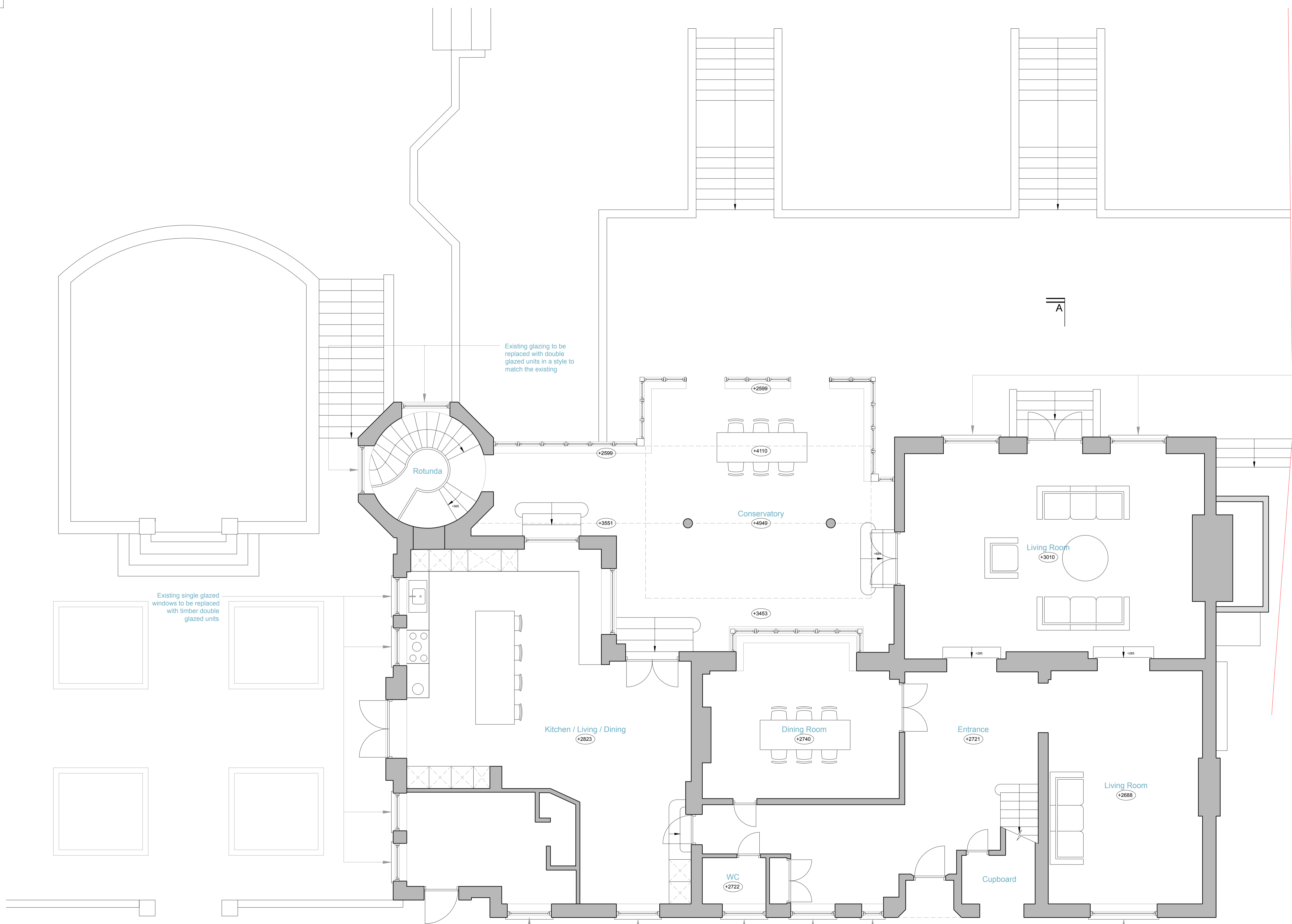

Existing glazing to be replaced with double glazed units in a style to match the existing

Existing single glazed windows to be replaced with timber double glazed units

Existing glazing to be replaced with double glazed units in a style to match the existing



OPEN london
 architecture • surveying • interior design
 www.openlondon.co.uk
 email@openlondon.co.uk

Mermaid House
 2 Puddle Dock
 Blackfriars
 EC4V 3DB
 t: 020 7332 2888

project
9 Robin Grove
 Highgate, London N6

client
Henrik & Veronica Johnsson

drawing title
Proposed Ground Floor Plan

drawing status
Planning

scale	date	drawn by	checked by
1:50 @ A1	16/11/18		
1:100 @ A3			

job no.	drawing no.	revision
17031	111	P2