

SECTION AA

EXISTING ROOFLIGHT
 EXISTING BLIND RUNNER
 EXISTING BLIND ROLLER
 GLAZED FRONTAGE WITH LOUVRES AND SLIDING DOOR TO ROOF TERRACE
 GLASS ELEMENTS ATTACHED TO ALUMINIUM FRAME AND CONNECTED BACK TO FRAME OF EXISTING GLASS ROOF ABOVE
 NEW GUTTER EITHER SIDE OF RAISED ROOF ENCLOSURE
 EXISTING PAVED ROOF TERRACE

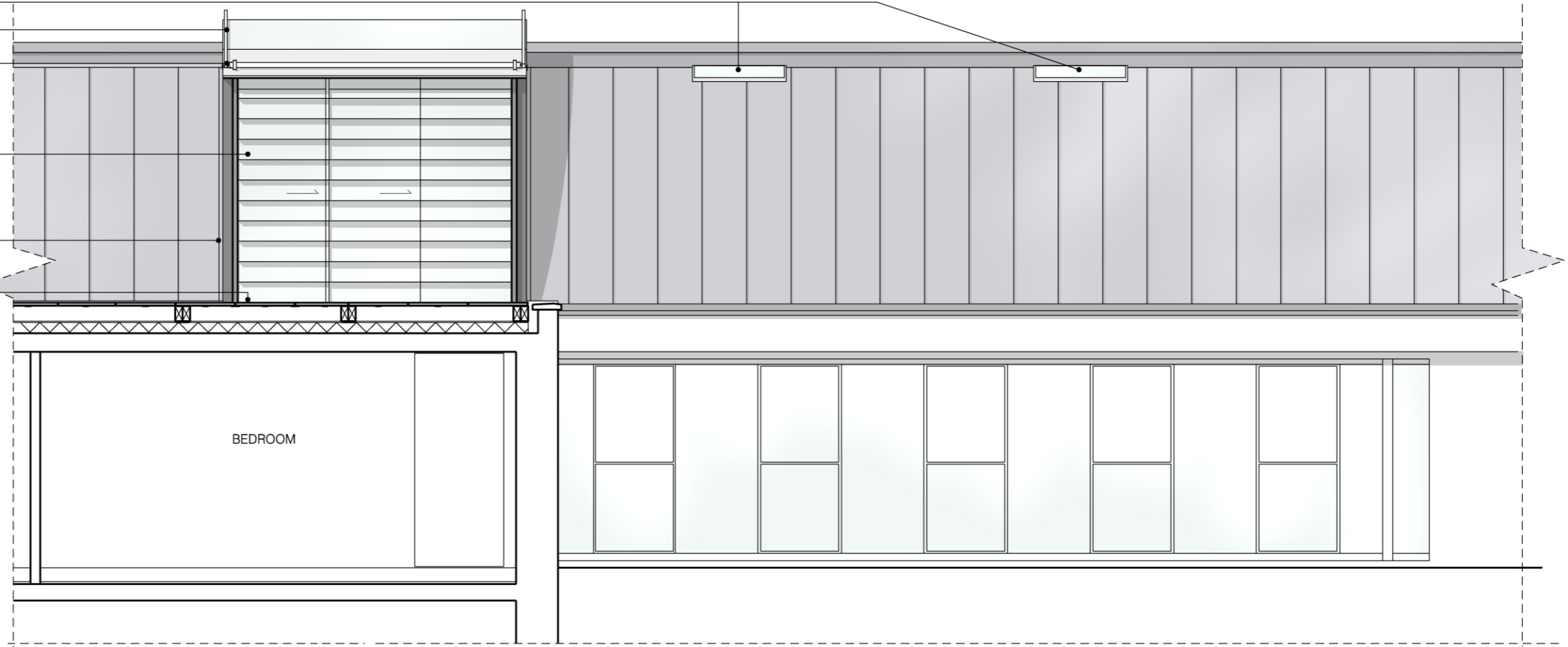

BEDROOM

NEW PERMANENT ENCLOSURE TO REPLACE EXISTING OPENABLE ROOF WITH GLASS SIDES AND FRONTAGE
 EXISTING GLASS ROOF AND LOUVRES OVER

NEW GUTTER

EXISTING ADJUSTABLE LOUVRES

GLAZING TO SIDE ELEVATION WITHIN CONCEALED FRAME WITH 50mm VERTICAL SUPPORTING MEMBERS BETWEEN TO FIT BETWEEN EXISTING ROOF STRUCTURE AND RAISED ROOF STRUCTURE

EXISTING BLIND RUNNER
 GLAZED FRONTAGE WITH SLIDING DOOR TO ROOF TERRACE
 GLASS ELEMENTS ATTACHED TO ALUMINIUM FRAME AND CONNECTED BACK TO EXISTING GLASS ROOF ABOVE

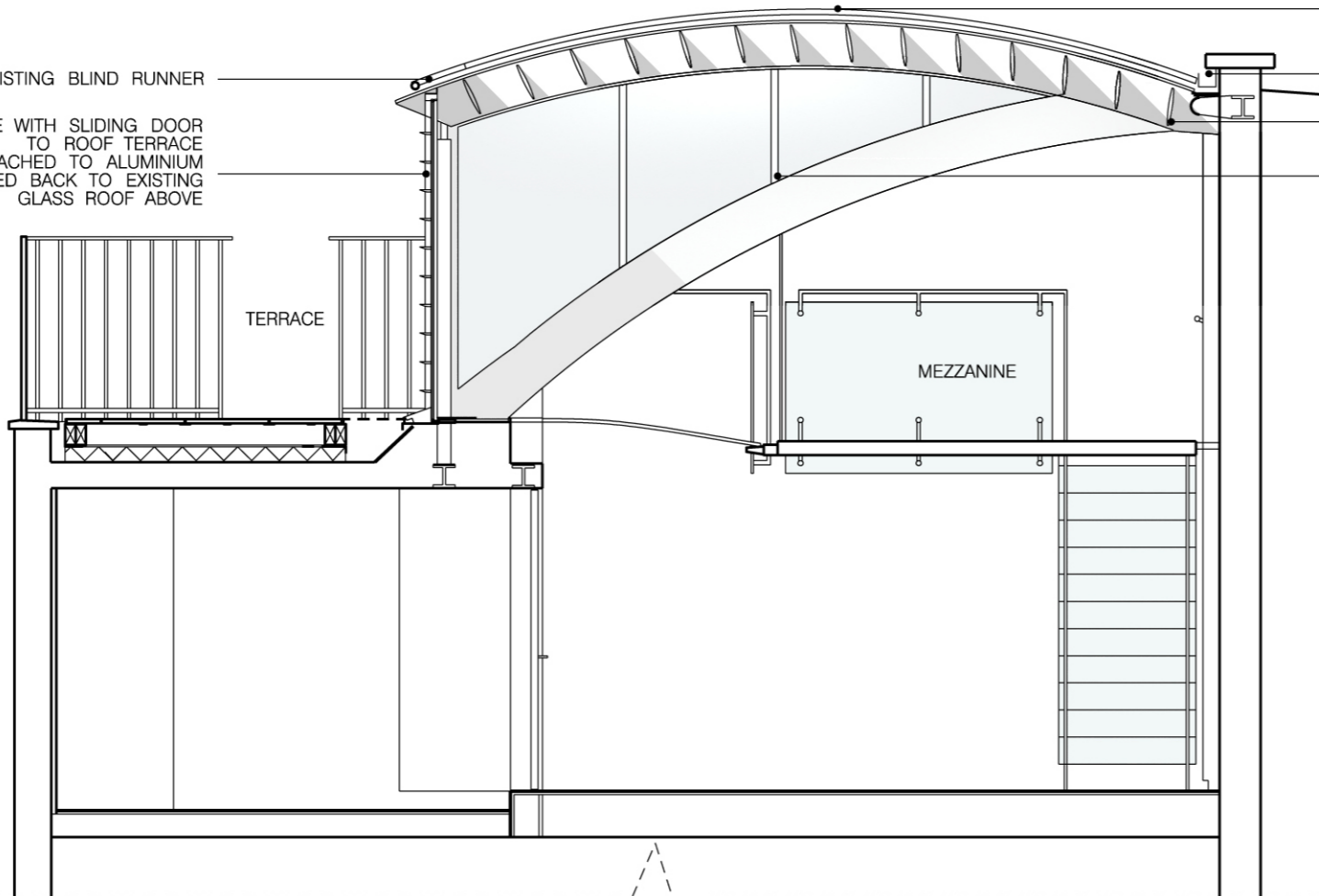

TERRACE

MEZZANINE

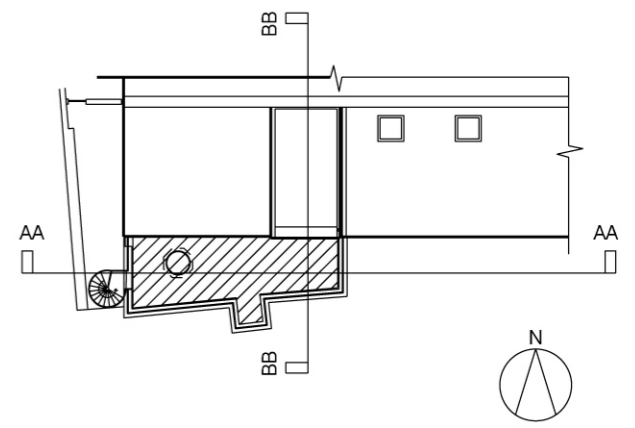

SECTION BB

Revision	Release date	Drawn/Checked	NOTES
29/10/18	CB		First issue for planning

CLIENT: Lucian Abenheim
 GENERAL NOTES



Avalon Construction & Design
 a: Black Mews, Richmond TW9 3GA
 e: architecture@avalonbuild.co.uk
 w: avalonbuild.co.uk
 t: 020 7348 9058
 m: 07891 174552

PROJECT: Flat 1, 32 Summers Street

ADDRESS: EC1R 4QE

DRAWING TITLE: Sections as proposed

DRAWING NO: 0818 1103

PURPOSE OF ISSUE:

SCALE:

FORMAT: