

PLANNING APPLICATION NOTES:

1. This Planning Application covers the following item:
- Single storey side extension

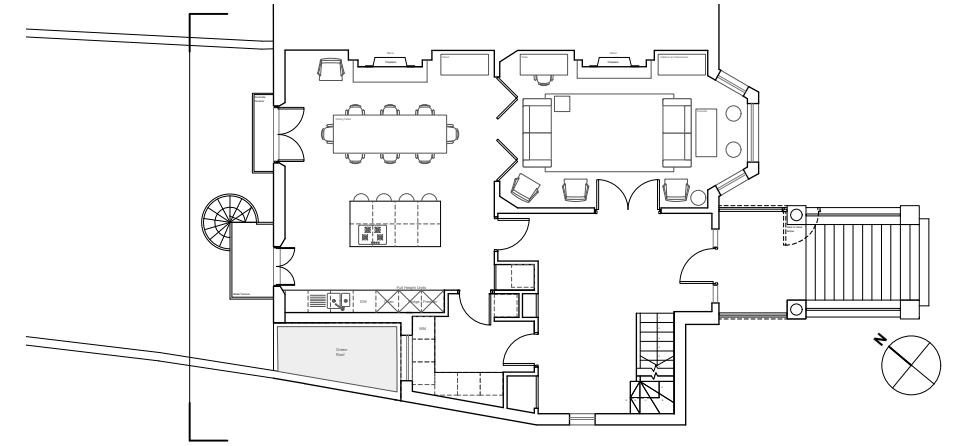

02
P202 **proposed ground floor plan**
scale 1:100@A1 1:200@A3



01
P202 **proposed rear elevation**
scale 1:50@A1 1:100@A3

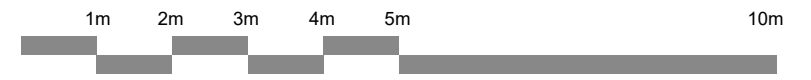

REVISION:	PURPOSE:	DATE:	REVISION:	PURPOSE:	DATE:
A	XXXXX	XXXXXX/XX			

GENERAL NOTES:
DO NOT SCALE FROM THIS DRAWING.
THIS DRAWING IS SUBJECT TO DETAILED SURVEY.
 It is the duty of the contractor and client's agent to check all dimensions on site. Any discrepancies in dimensions are to be reported to the architect immediately.
 PURPOSE OF ISSUE:
 Information, C=Comment, P=Planning, T=Tender, S=Construction

This drawing to be read in conjunction with the design risk assessment prepared by Hampson Williams.
 This drawing to be read in conjunction with all relevant drawings and specifications produced by Hampson Williams and other members of the design team.
 All dimensions are in millimetres unless otherwise stated.
 This drawing is the copyright © of Hampson Williams LTD. do not reproduce without permission.

PLANNING

CLIENT:
 KEY PROJECT DATES:

hampson williams
 unit 6 bickels yard
 181-183 bermondsey street london SE1 3HA
 e: studio@hampsonwilliams.com
 t: 020 7378 9560
 f: 020 7378 9565
 ©hampson williams ltd

PROJECT: 16 Eton Road, London, NW3 4SS			
DWG TITLE: PROPOSED REAR ELEVATION			
DWG NO: HW382 P202-4	SCALE: 1:50@A1 1:100@A3		
PURPOSE OF ISSUE: PLANNING	REVISION:	DRAWN BY: RJ / ET	CHECKED BY: ch