

Produced 17.07.2007 from the Ordnance Survey National Geographic Database and incorporating surveyed revision available at this date. © Crown Copyright 2007.

Reproduction in whole or part is prohibited without the prior permission of Ordnance Survey.

Ordnance Survey and the OS Symbol are registered trademarks and OS Sitemap is a trademark of Ordnance Survey, the national mapping agency of Great Britain.

The representation of a road, track or path is no evidence of a right of way.

The representation of features as lines is no evidence of a property boundary.

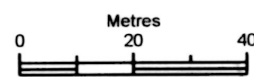

Scale 1:1250

Supplied by: **Outlet User**
Serial number: 00144200
Centre coordinates: 529176 184621

Further information can be found on the OS Sitemap Information leaflet or the Ordnance Survey web site: www.ordnancesurvey.co.uk

BLOCK PLAN 1:1250



B.O.P.A

ROCHESTER ROAD

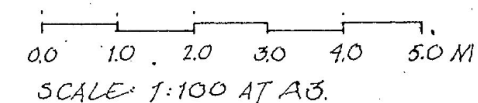
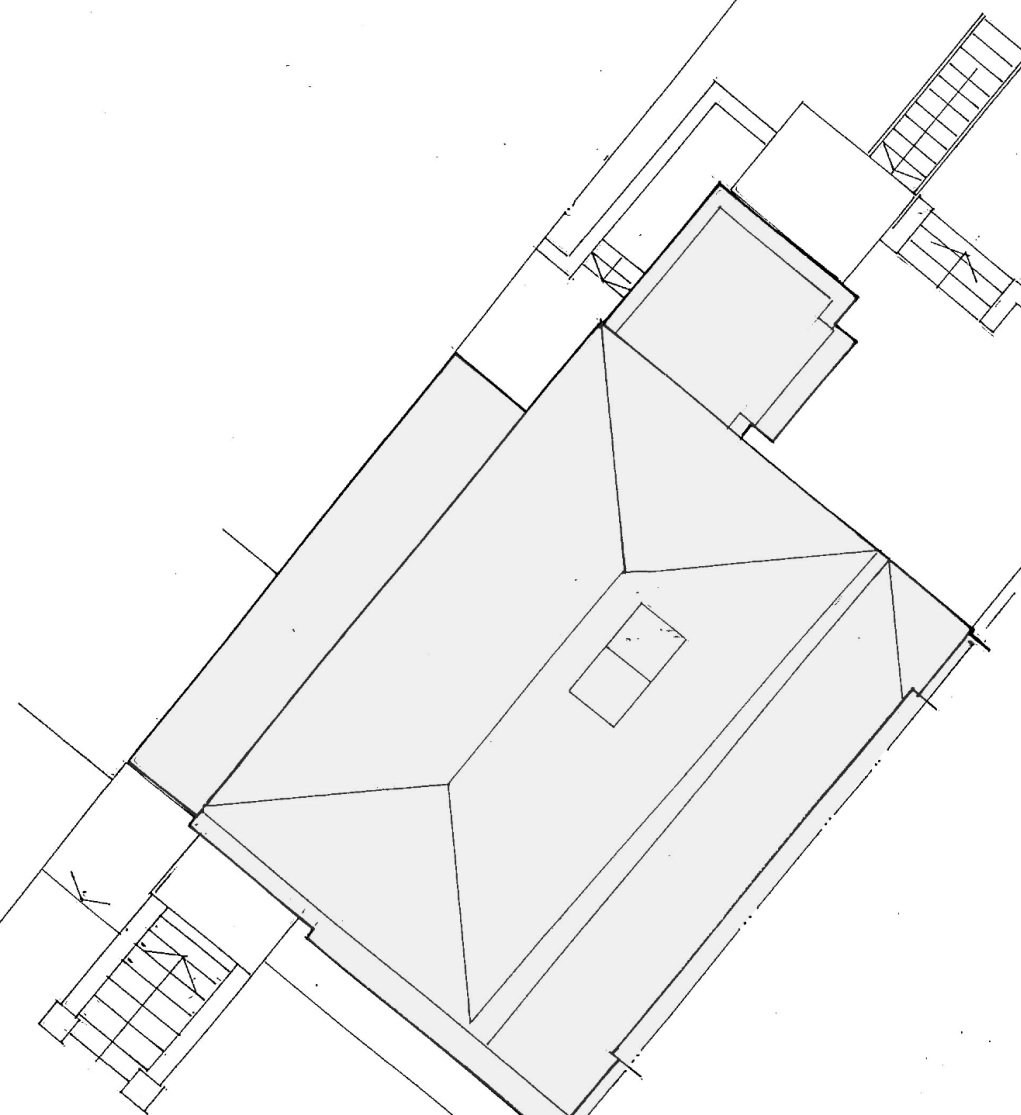

SITE PLAN 1:100

15 ROCHESTER ROAD LONDON NW1 9JH

BLOCK PLAN AND SITE PLAN

Scale: 1:1250 & 1:100 at A3 December 2018

Christopher M Phillips Architect christo.phillips@btconnect.com
31 Grafton Road London NW5 3DX ☎ 020 7485 3578 07743 498738

DRAWING NO. 822.33

REVISION:....