

C EXISTING CROSS SECTION
 D302.00 [SCALE 1:100]

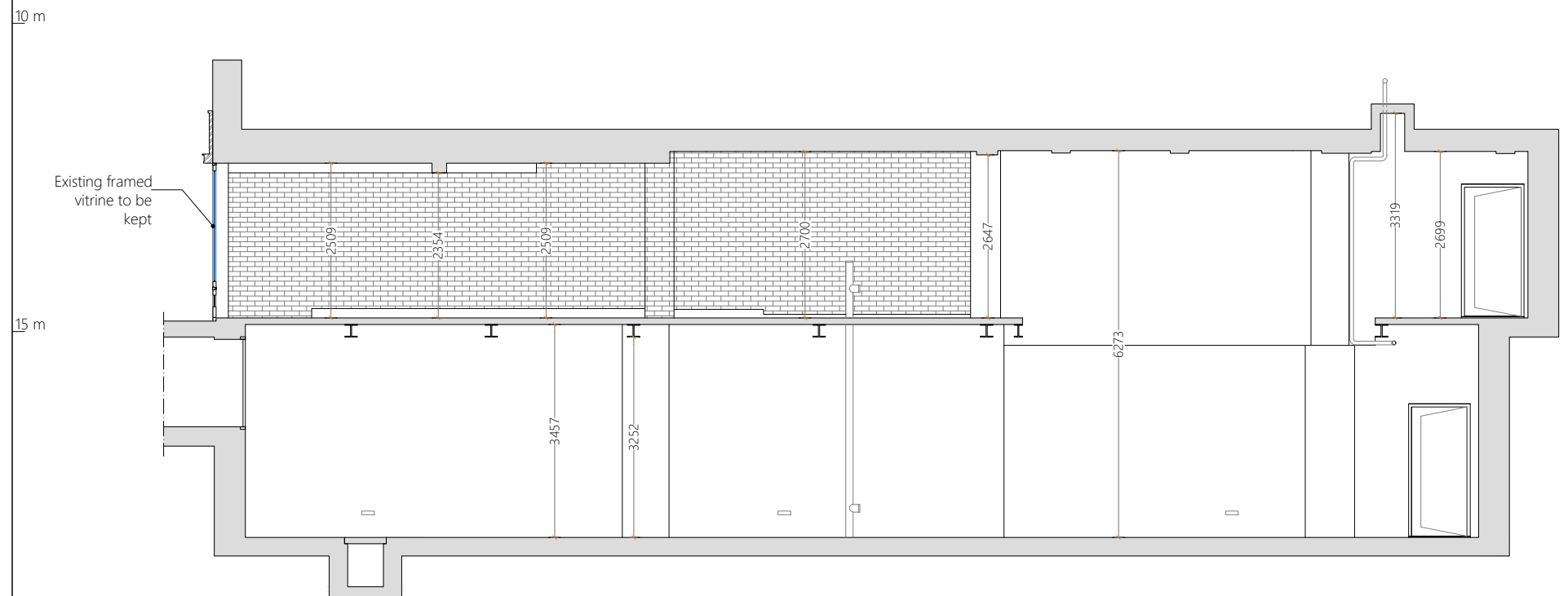

C EXISTING CROSS SECTION
 D302.00 [SCALE 1:100]

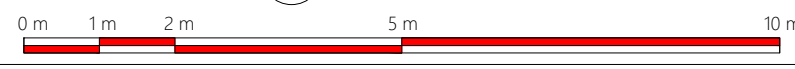
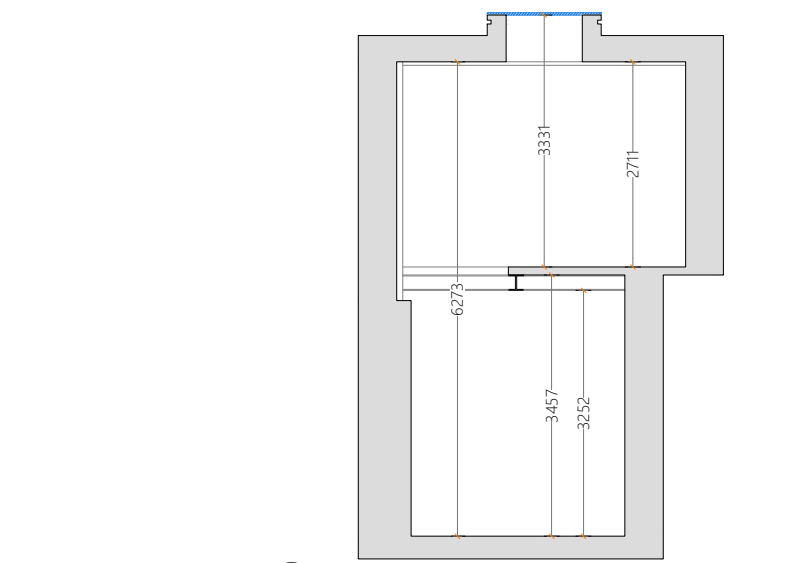

| SYMBOL LEGEND |

	Existing building wall. Exact position and dimension to be verified on site after possession date by GC
	Existing to be maintained
	Existing to be demolished

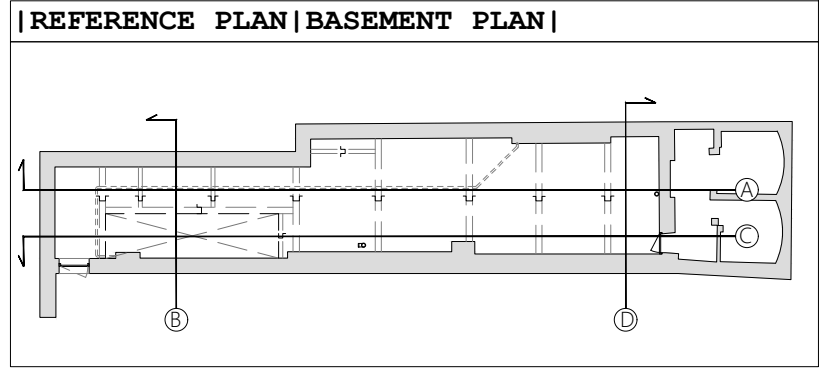
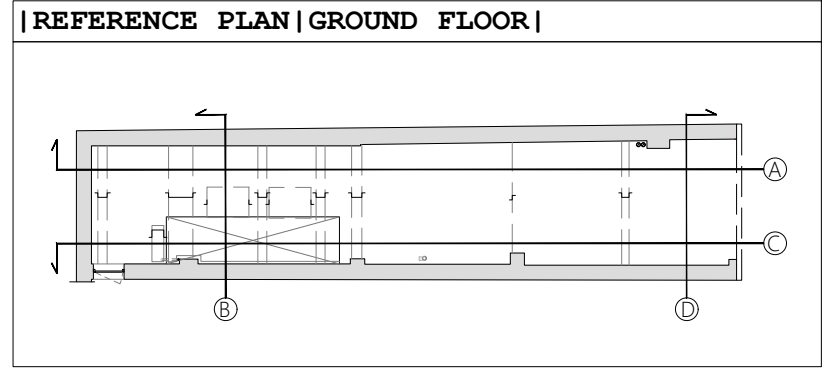

PROJECT ID NO.:
| 1355 | GBNELOCT

Ray-Ban
 PROJECT LOCATION:
CAMDEN
 Camden high str 259, London | UK |
 STORE NO.: ---

REVISION NO.:
Rev --

STATUS:
PERMIT SET

Approved By: _____ Date: _____
 Approved By: _____ Date: _____

REVISION LOG:

REV	DATE	DESIGNER
00	00/00/00	--

Location: INTERIOR LOCATION
 EXTERIOR LOCATION
 HOST LOCATION

Type: NEW
 REMODEL
 RELOCATION

Sales Area: 120.94 sqm
 BOH Area: 8.82 sqm

TITLE: **EXISTING CROSS SECTION**

DATE: 28/09/2018 SHEET:
 DRAWN BY: Paolo Casati **D302.00**
 SCALE: 1:100 @ A3

THIS DRAWING AND ALL THE CONCEPTS, PLANS AND LAYOUTS HERE REPRESENTED ARE EXCLUSIVE PROPERTY OF NEXTORE SRL AND WERE DEVELOPED FOR THE PROJECT LISTED ABOVE. ANY REPRODUCTION OR ANY DIFFERENT USE IS STRICTLY PROHIBITED. WITHOUT THE WRITTEN CONSENT OF NEXTORE SRL, DIMENSIONS AND DETAILS ARE FOR GENERAL CONCEPT DESIGN PURPOSE ONLY.