

0 m 15 m 10 m 15 m 20 m 5 m 10 m 15 m 20 m 25 m 30 m 35 m

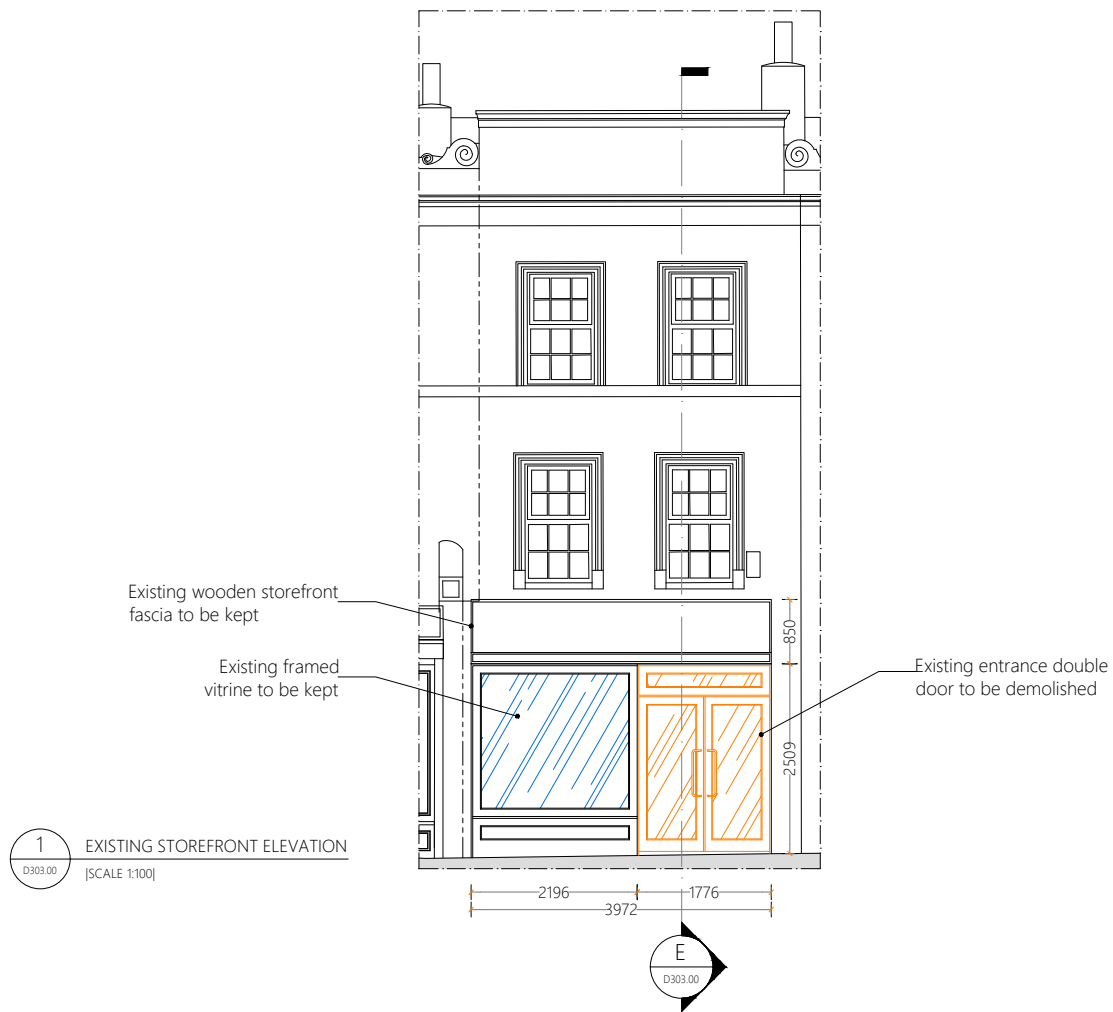

1 EXISTING STOREFRONT ELEVATION
 D303.00 [SCALE 1:100]

E EXISTING STOREFRONT CROSS SECTION
 D303.00 [SCALE 1:100]

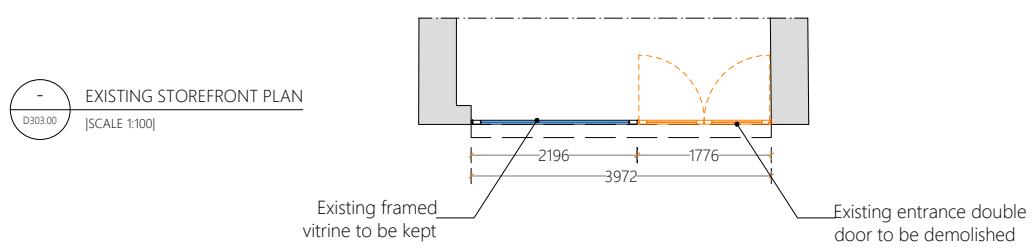

- EXISTING STOREFRONT PLAN
 D303.00 [SCALE 1:100]

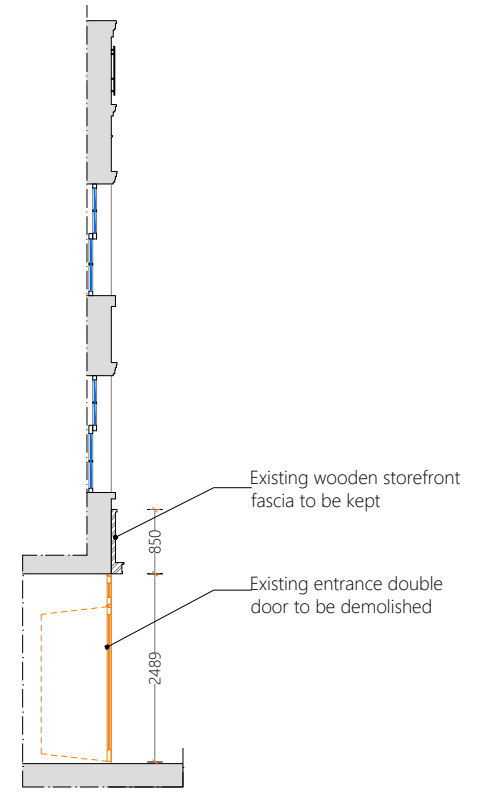

Ray-Ban
 PROJECT LOCATION:
CAMDEN
 Camden high str 259, London | UK |

STORE NO.:

PROJECT ID NO.:
| 1355 | GBNELOCT

REVISION NO.:
Rev --

STATUS:
PERMIT SET
 Approved By: _____ Date: _____
 Approved By: _____ Date: _____
 Approved By: _____ Date: _____

REVISION LOG:

REV	DATE	DESIGNER
00	00/00/00	--

Location: INTERIOR LOCATION
 EXTERIOR LOCATION
 HOST LOCATION
 Type: NEW
 REMODEL
 RELOCATION

Sales Area: 120.94 sqm
 BOH Area: 8.82 sqm

TITLE:
EXISTING STOREFRONT

DATE: 28/09/2018 SHEET:
 DRAWN BY: Paolo Caseti **D303.00**
 SCALE: 1:100 @ A3

THIS DRAWING AND ALL THE CONCEPTS, PLANS AND LAYOUTS HERE REPRESENTED ARE EXCLUSIVE PROPERTY OF NEXTORE SRL AND WERE DEVELOPED FOR THE PROJECT LISTED ABOVE. ANY REPRODUCTION OR ANY DIFFERENT USE IS STRICTLY PROHIBITED WITHOUT THE WRITTEN CONSENT OF NEXTORE SRL. DIMENSIONS AND DETAILS ARE FOR GENERAL CONCEPT DESIGN PURPOSE ONLY. ACTUAL CONSTRUCTION DETAILS AND SPECIFICATIONS MAY DIFFER.