

| SYMBOL LEGEND |

	New self-supporting Hoarding with graphic image as per local requirements (fire rating if necessary). Supplied and installed by GC
	Existing to be maintained

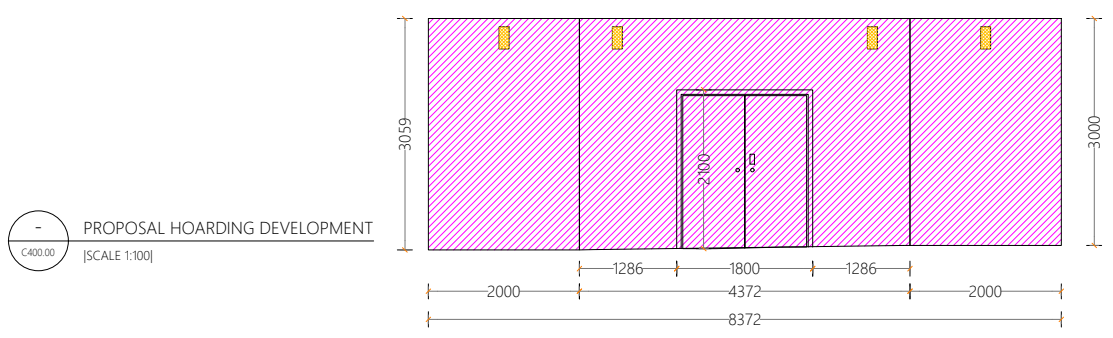

Ray-Ban
 PROJECT LOCATION:
CAMDEN
 Camden high str 259, London | UK |
 STORE NO.: ---

REVISION NO.:
Rev --

STATUS:
PERMIT SET

Approved By: _____ Date: _____
 Approved By: _____ Date: _____
 Approved By: _____ Date: _____

REVISION LOG:

REV	DATE	DESIGNER
00	00/00/00	--

Location: INTERIOR LOCATION
 EXTERIOR LOCATION
 HOST LOCATION

Type: NEW
 REMODEL
 RELOCATION

Sales Area: 120.94 sqm
 BOH Area: 8.82 sqm

TITLE: **PROPOSAL HOARDING LAYOUT**

DATE: 28/09/2018 SHEET: **C400.00**

DRAWN BY: Paolo Casati

SCALE: 1:100 @ A3

PROJECT ID NO.:
| 1355 | GBNELOCT

THIS DRAWING AND ALL THE CONCEPTS, PLANS AND LAYOUTS HERE REPRESENTED ARE EXCLUSIVE PROPERTY OF NEXTORE SRL AND WERE DEVELOPED FOR THE PROJECT LISTED ABOVE. ANY REPRODUCTION OR ANY DIFFERENT USE IS STRICTLY PROHIBITED WITHOUT THE WRITTEN CONSENT OF NEXTORE SRL. DIMENSIONS AND DETAILS ARE FOR GENERAL CONCEPT DESIGN PURPOSE ONLY. ACTUAL CONSTRUCTION DETAILS AND SPECIFICATIONS MAY DIFFER.