

Raised Ground Floor

1500mm =  
Depth of proposed  
raised ground floor extension

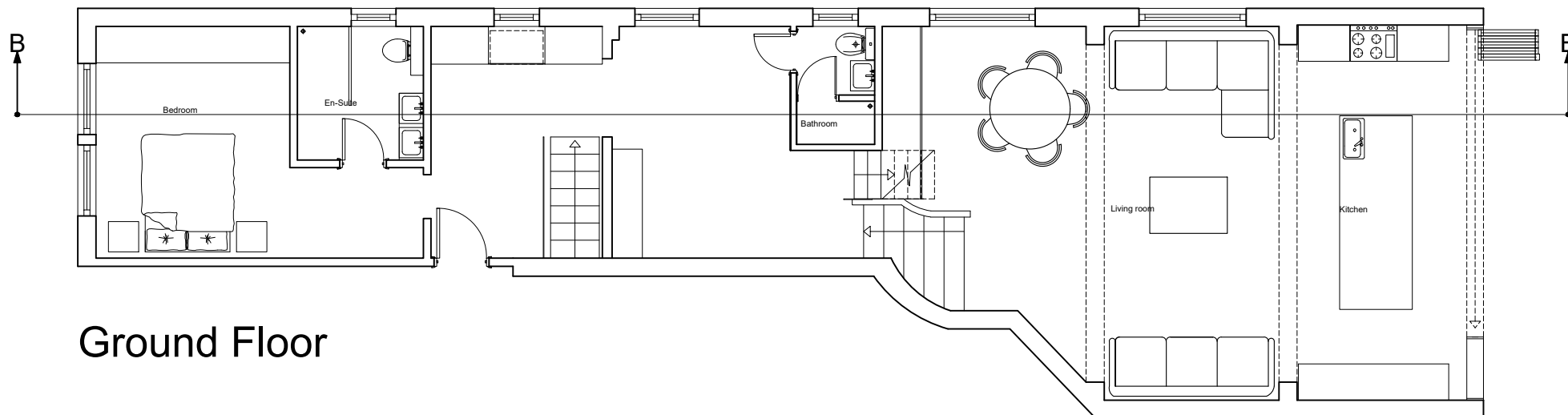

Ground Floor

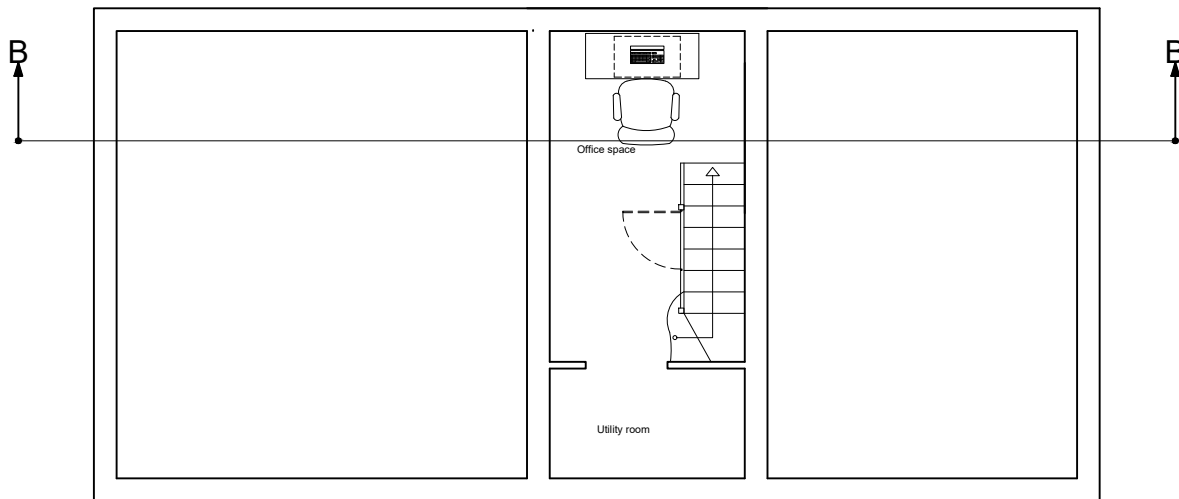

Basement

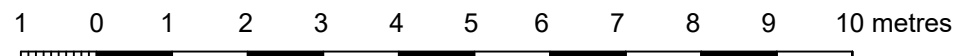

This drawing is copyright and shall not be reproduced nor used for any other purpose without written permission of the authors.

Do not copy from this drawing, use figured dimensions only.

The drawing must be read in conjunction with all other related drawings and documentation.

It is the contractor's responsibility to ensure compliance with the Building Regulations.

It is the contractor's responsibility to check all dimensions on site, any discrepancy to be reported immediately.

Details and sizes shown are indicative only and are subject to confirmation by the relevant Specialist Sub-contractor.

Revision	Description	Date

**CUBITCONSULTING**  
PROPERTY & CONSTRUCTION CONSULTANTS

19 Hayward's Place,  
London,  
EC1R 0EH

Tel: 020 7253 5050  
Fax: 020 7253 5056  
Email: mail@cubitconsulting.co.uk  
Website: www.cubitconsulting.co.uk

Project title: Flat 2, 33 Compayne Gardens, NW6 3DD

Drawing Title: Proposed Floor Plans

Date: November 2018 Scale: 1:100 @ A3

Drawn By: DJ

Job No:	Drawing No:	Rev:
9799	005	C

This drawing must not be reproduced in whole or part without written consent. Do not scale from this drawing. Written dimensions to be checked on site.