

SITE LOCATION (SCALE 1:12500)

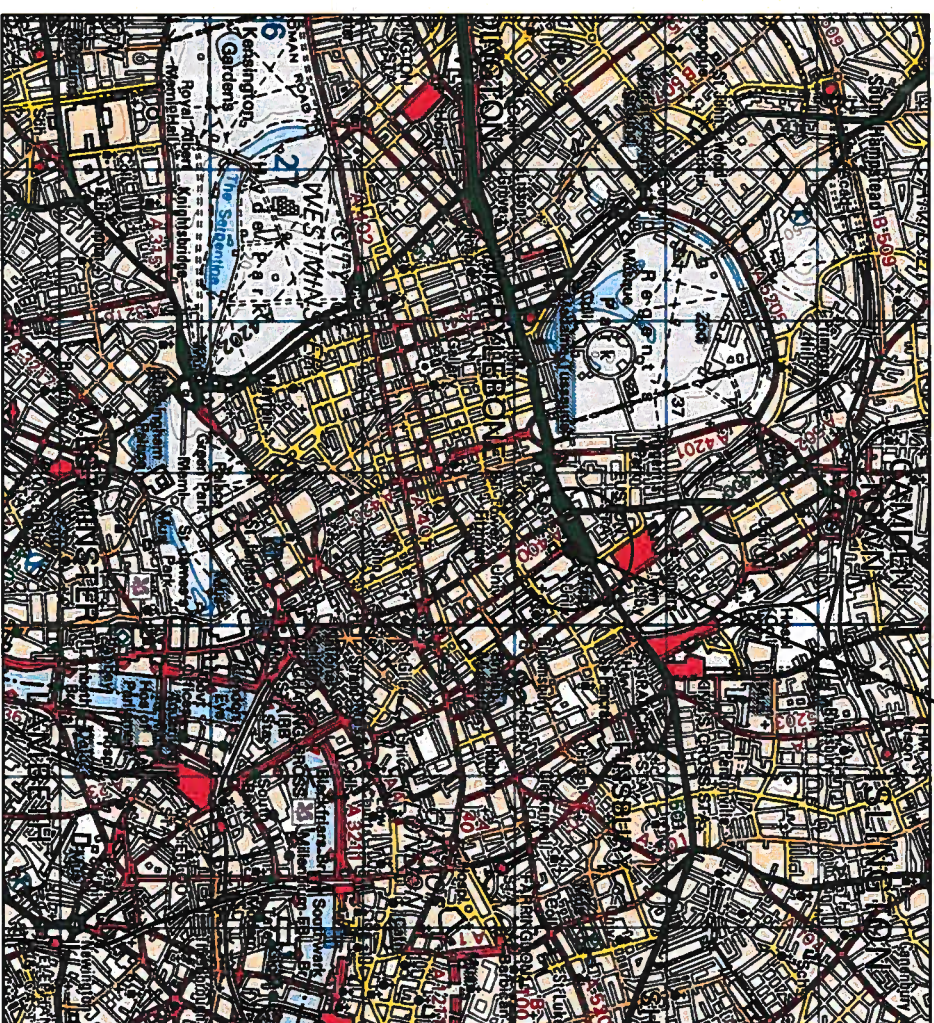

SITE LOCATION (SCALE 1:25000)

THESE DRAWINGS COMPLY WITH STANDARD ICNIRP DESIGN GUIDELINES.

GENERAL NOTES:
 1.1) USE WRITTEN DIMENSIONS ONLY
 1.2) ALL DIMENSIONS ARE IN MM UNLESS SPECIFIED
 1.3) ASSUME ALL SITE DETAILS ARE EXISTING UNLESS SPECIFIED

DEPENDENCIES	NO	YES
CHERRY PICKER SURVEY	NO	
STAT SEARCH	NO	
TRIAL DIG	NO	
GEOTECH	NO	
GDC	NO	
BOLT PULL-OUT TEST	NO	
STRUCTURAL CALCULATIONS	NO	
BUILDING REGULATIONS	NO	
ELECTRICAL LOAD TEST	NO	
REG SERVICE ALTERATION	NO	
COMMS SERVICE ALTERATION	NO	
ASBESTOS SURVEY	YES	
ANTENNA TESTING	NO	
COOLING CALCULATIONS	NO	

CONSTRUCTION ISSUE	DATE	NO	CT
G	06.04.18	06	CT
F	NETTER FILLER ADDED	06.04.18	06
E	DRG. NO. 503 ADDED TO PACK	11.10.17	06
D	ANTENNA CONTROL REVERSED	07.06.17	06
C	ANTENNA CONTROL REVERSED	17.07.17	06
B	DRG. ARRANGEMENT REVERSED	06.07.17	06
A	PROB ISSUE	12.06.17	06
REV	ISSUE	DATE	DRN
			APP

THIS DRAWING IS THE COPYRIGHT OF NET COVERAGE SOLUTIONS LTD AND MAY NOT BE REPRODUCED OR DISCLOSED TO A THIRD PARTY IN ANY FORM WITHOUT WRITTEN PERMISSION

NET COVERAGE SOLUTIONS
 CRAVEN COURT
 STANHOPE ROAD
 CAMBERLEY
 SURREY GU15 3BS
 TEL: 44(0)1278 854440
 FAX: 44(0)1278 854450

Q2
 CTIL

OPERATOR REF NO. CTIL:148608 TEF:70733

OPERATOR: CTIL

DRAWING TITLE: SITE LOCATION MAPS

SCALE: AS SHOWN

SITE NO: 70733

SITE NAME: EUSTON SQUARE UNDERGROUND STATION

SITE ADDRESS: GOWER STREET LONDON WC1E 6BP

OS GRID REFERENCE: 529431/182367

DRWN	CHK	APP
BB	CT	CT
DATE: 12.06.17		
SITE NO. 70733	OPERATOR CTIL	DWG NO. 100
		REVISION J

ORIGINAL DRAWING SIZE: A3

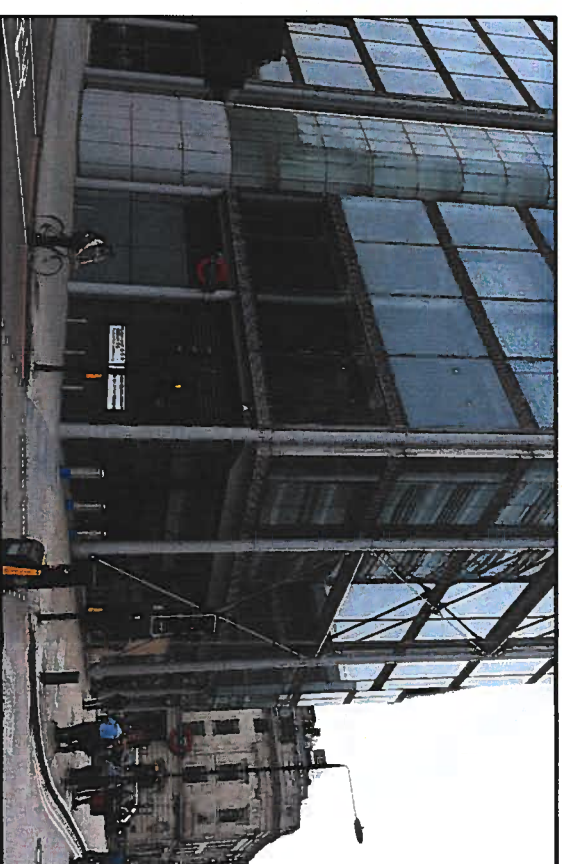

LOCATION PHOTOGRAPH

ALL MAPS OBTAINED VIA PROMAP. ORDNANCE SURVEY © CROWN COPYRIGHT 2016. ALL RIGHTS RESERVED. LICENCE NUMBER 100022432.

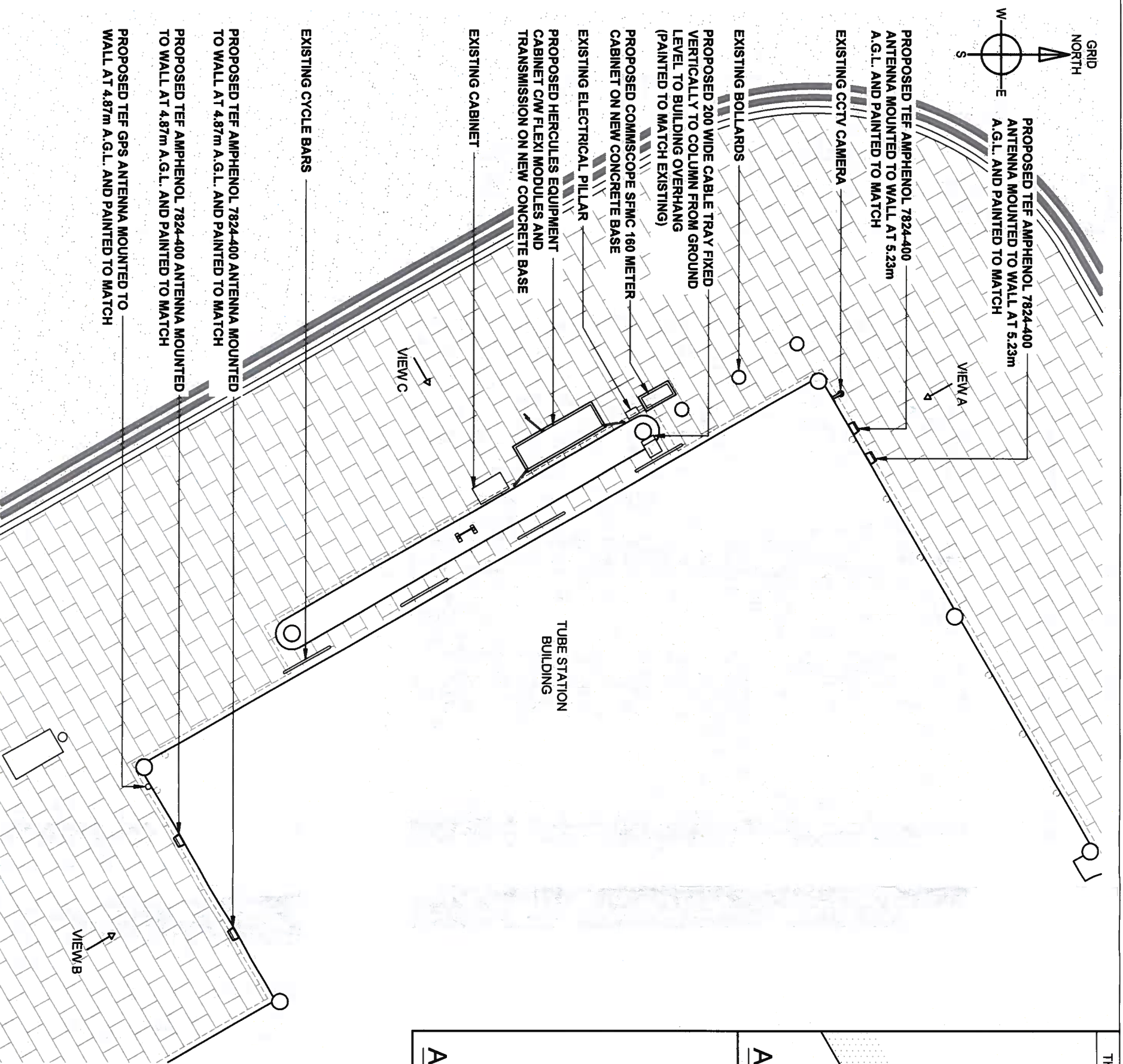

SITE PLAN (SCALE 1:100)

THESE DRAWINGS COMPLY WITH STANDARD ICNIRP DESIGN GUIDELINES.

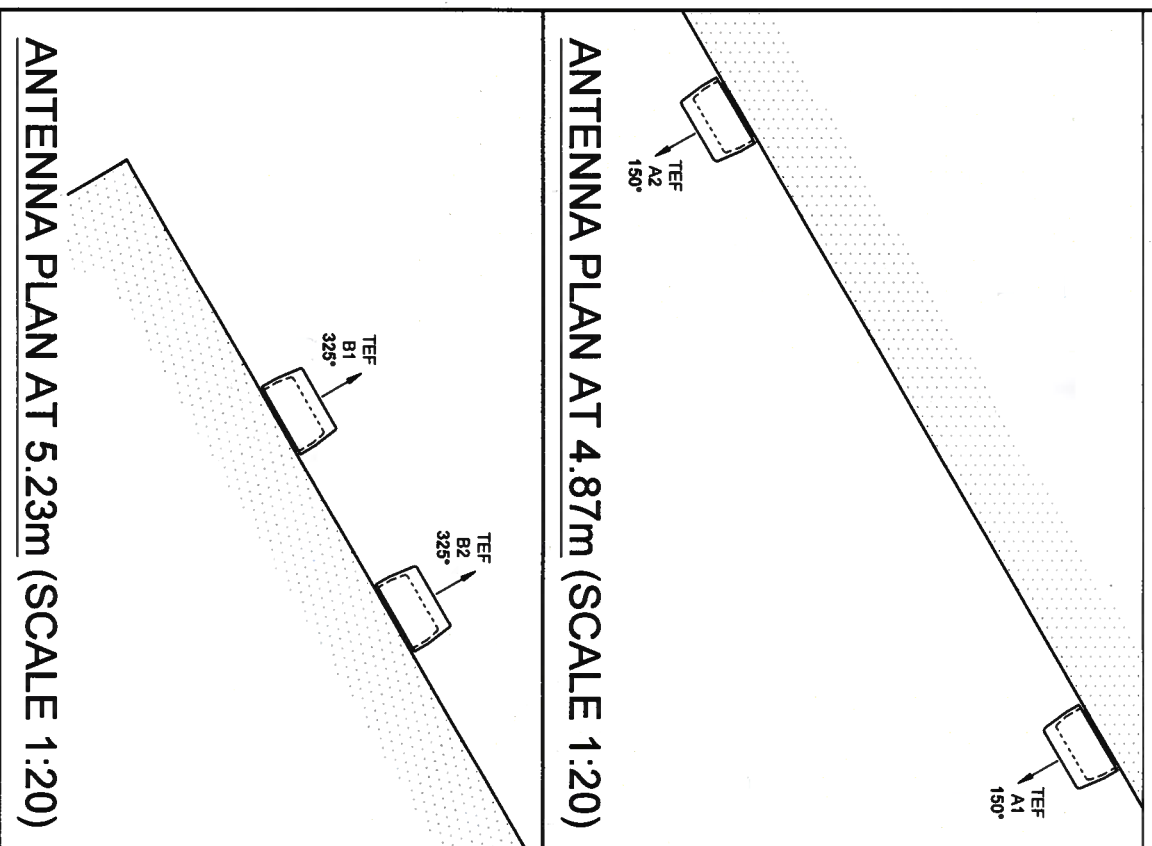

ANTENNA PLAN AT 4.87m (SCALE 1:20)

ANTENNA PLAN AT 5.23m (SCALE 1:20)

GENERAL NOTES:

- 1.1) USE WRITTEN DIMENSIONS ONLY
- 1.2) ALL DIMENSIONS ARE IN MM UNLESS SPECIFIED
- 1.3) ASSUME ALL SITE DETAILS ARE EXISTING UNLESS SPECIFIED

J	WATER CABINET TOTAL ARRANGED HERCULES BASE DETAILS ADDED	15.11.16	BB	CT
H	ANTENNA TYPE CORRECTED IN OPERABLE AND OPERABLE	06.06.16	BB	CD
G	CONSTRUCTION ISSUE	06.06.16	BB	CT
F	METER PILLAR ADDED	06.06.16	BB	CT
E	DRG. NO. 303 ADDED TO PACK	11.10.17	BB	CT
D	ANTENNA CONTROL REVISION	07.29.17	BB	CT
C	ANTENNA CONTROL REVISION	11/20/17	BB	CT
B	DUCT ARRANGEMENT REVISION	06.07.17	BB	CT
A	PROT ISSUE	12.06.17	BB	CT
REV	ISSUE	DATE	DRN	APP

THIS DRAWING IS THE COPYRIGHT OF NET COVERAGE SOLUTIONS LTD AND MAY NOT BE REPRODUCED OR DISCLOSED TO A THIRD PARTY IN ANY FORM WITHOUT WRITTEN PERMISSION



NET COVERAGE SOLUTIONS
 CHAVEN COURT
 STANHOPE ROAD
 CAMBERLEY
 SURREY GU15 3BS
 TEL: +44(0)1276 854440
 FAX: +44(0)1276 854450



CTIL

OPERATOR REF NO. CTILUK148608 TEF: 70733

OPERATOR CTIL

DRAWING TITLE BASEMENT & ANTENNA PLANS

SCALE AS SHOWN
 SITE NO. 70733

SITE NAME EUSTON SQUARE UNDERGROUND STATION
 SITE ADDRESS GOWER STREET LONDON WC1E 6BP

OS GRID REFERENCE: 529431/182367

DRW: BB CHK: CT APP: CT

DATE: 12.06.17

SITE NO.	OPERATOR	DRG NO.	REVISION
70733	CTIL	201	J

ORIGINAL DRAWING SIZE A3

THESE DRAWINGS COMPLY WITH STANDARD ICNIRP DESIGN GUIDELINES.

GENERAL NOTES:
 1.1) USE WRITTEN DIMENSIONS ONLY
 1.2) ALL DIMENSIONS ARE IN MM UNLESS SPECIFIED
 1.3) ASSUME ALL SITE DETAILS ARE EXISTING UNLESS SPECIFIED

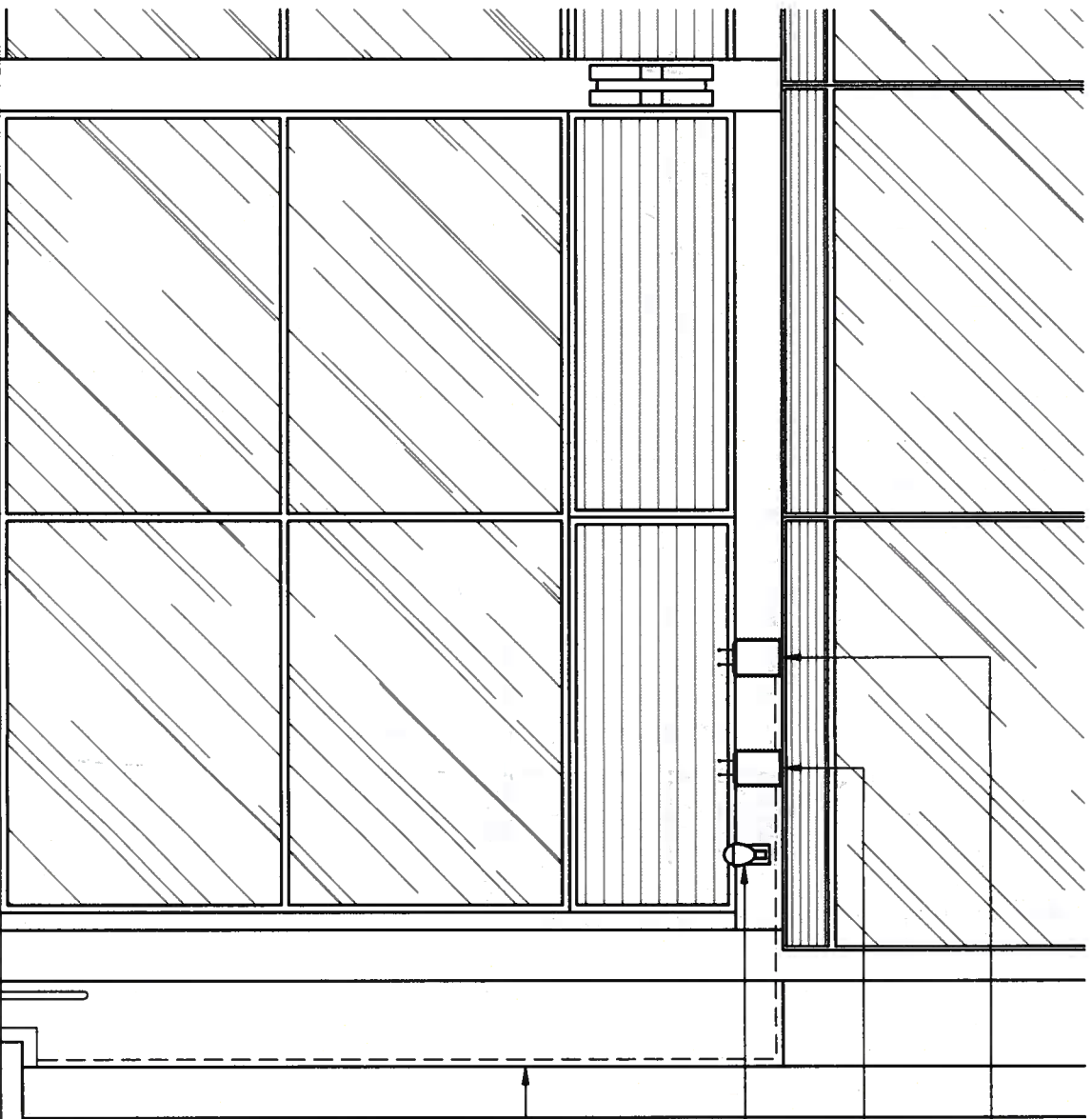

- PROPOSED TEF AMPHENOL 7824-400 ANTENNA MOUNTED TO WALL AT 5.23m A.G.L. AND PAINTED TO MATCH
- PROPOSED TEF AMPHENOL 7824-400 ANTENNA MOUNTED TO WALL AT 5.23m A.G.L. AND PAINTED TO MATCH
- EXISTING CCTV CAMERA
- PROPOSED 200 WIDE CABLE TRAY FIXED VERTICALLY TO COLUMN FROM GROUND LEVEL TO BUILDING OVERHANG (PAINTED TO MATCH EXISTING)
- PROPOSED HERCULES EQUIPMENT CABINET CW FLEXI MODULES AND TRANSMISSION ON NEW CONCRETE BASE
- PROPOSED COMMSCOPE SFMC 160 METER CABINET ON NEW CONCRETE BASE

REV	ISSUE	DATE	DRN	APP
J	NETS CABINET DETAILS AMENDED HERCULES BASE DETAILS ADDED	14.11.16	BS	CT
H	ANTENNA TYPE CORRECTED IN SCHEDULE AND JOINTING	04.04.16	CS	GD
G	CONSTRUCTION ISSUE	04.03.16	BS	CT
F	METER PILLAR ADDED	04.03.16	BS	CT
E	DRG. No. 300 ADDED TO PACK	11.10.17	BS	CT
D	ANTENNA CORNER REVERSED	07.08.17	BS	CT
C	ANTENNA CORNER REVERSED	17.07.17	BS	CT
B	DUCT ARRANGEMENT REVERSED	04.07.17	BS	CT
A	FIRST ISSUE	12.04.17	BS	CT

© THIS DRAWING IS THE COPYRIGHT OF NET COVERAGE SOLUTIONS LTD AND MAY NOT BE REPRODUCED OR DISCLOSED TO A THIRD PARTY IN ANY FORM WITHOUT WRITTEN PERMISSION



NET COVERAGE SOLUTIONS
 GRAVEN COURT
 STANHOPE ROAD
 CAMBERLEY
 SURREY GU15 3BS
 TEL: +44(0)1276 854440
 FAX: +44(0)1276 854450



CTIL

OPERATOR REF NO. CTIL148608 TEF-70733
 OPERATOR: CTIL

DRAWING TITLE: PROPOSED NORTH ANTENNA ELEVATION

SCALE: 1:50

SITE NO. 70733

SITE NAME: EUSTON SQUARE UNDERGROUND STATION

SITE ADDRESS: GOWER STREET LONDON WC1E 6BP

OS GRID REFERENCE: 529431182367

DRAWN: BB CHK: CT APP: CT

DATE: 12.06.17

SITE NO.	OPERATOR	DRG. NO.	REVISION
70733	CTIL	301	J

ORIGINAL DRAWING SIZE: A3

PROPOSED NORTH ANTENNA ELEVATION (SCALE 1:50)

THESE DRAWINGS COMPLY WITH STANDARD ICNIRP DESIGN GUIDELINES.

- GENERAL NOTES:**
- 1.1) USE WRITTEN DIMENSIONS ONLY
 - 1.2) ALL DIMENSIONS ARE IN MM UNLESS SPECIFIED
 - 1.3) ASSUME ALL SITE DETAILS ARE EXISTING UNLESS SPECIFIED

REV	ISSUE	DATE	DRN	APP
J	METER CABINET DETAILS AMENDED HERCULES BASE DETAILS ADDED	15.11.18	BB	CT
H	ANTENNA TYPE CORRECTED IN SCHEDULE AND DIMENSIONS	08.06.18	CB	CD
G	CONSTRUCTION ISSUE	06.06.18	BB	CT
F	METER PILLAR ADDED	06.06.18	BB	CT
E	DRBL NO. 303 ADDED TO PACK	11.06.17	BB	CT
D	ANTENNA CONTROL REVISED	07.06.17	BB	CT
C	ANTENNA CONTROL REVISED	17.05.17	BB	CT
B	DUCT ARRANGEMENT REVISED	06.07.17	BB	CT
A	PROJ ISSUE	12.06.17	BB	CT

THIS DRAWING IS THE COPYRIGHT OF NET COVERAGE SOLUTIONS LTD AND MAY NOT BE REPRODUCED OR DISCLOSED TO A THIRD PARTY IN ANY FORM WITHOUT WRITTEN PERMISSION



NET COVERAGE SOLUTIONS
 GREAT COVERAGE
 CRAVEN COURT
 STANHOPE ROAD
 CAMBERLEY
 SURREY GU15 3BS
 TEL: +44(0)1276 854440
 FAX: +44(0)1276 854450



CTIL

OPERATOR REF NO. CTILUK148808 TEF:70733

OPERATOR CTIL

DRAWING TITLE: PROPOSED SOUTH ANTENNA ELEVATION

SCALE 1:50

SITE NO. 70733

SITE NAME: EUSTON SQUARE UNDERGROUND STATION

SITE ADDRESS: GOWER STREET LONDON WC1E 6BP

OS GRID REFERENCE: 529431/182367

DRAWN: BB CHK: CT APP: CT

DATE: 12.06.17

SITE NO.	OPERATOR	DRG NO.	REVISION
70733	CTIL	302	J

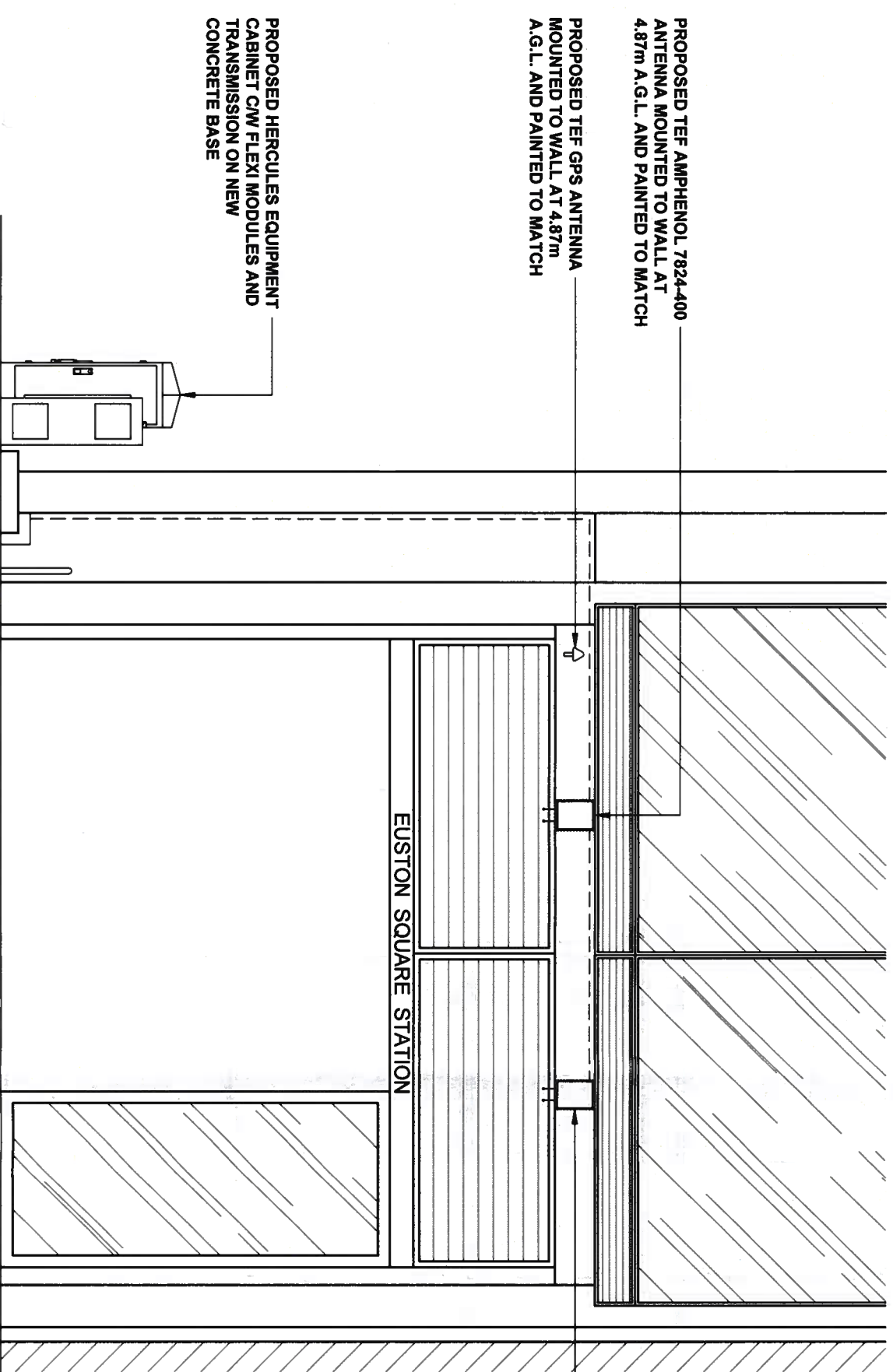

PROPOSED SOUTH ANTENNA ELEVATION (SCALE 1:50)

THESE DRAWINGS COMPLY WITH STANDARD IONIRP DESIGN GUIDELINES.

- GENERAL NOTES:**
- 1.1) USE WRITTEN DIMENSIONS ONLY
 - 1.2) ALL DIMENSIONS ARE IN MM UNLESS SPECIFIED
 - 1.3) ASSUME ALL SITE DETAILS ARE EXISTING UNLESS SPECIFIED

REV	ISSUE	DATE	DRN	APP
J	NET CABINET DETAILS ADDED REVISIONS FINALISED	15.11.18	98	CT
H	ANTENNA TYPE CORRECTED IN SCHEDULE AND DRAWING	04.04.18	08	OD
G	CONSTRUCTION ISSUE	09.05.18	08	CT
F	NETSIL FILM ADDED	09.03.18	08	CT
E	DRG. NO. 303 ADDED TO PACK	11.10.17	08	CT
D	ANTENNA CONTROL REVISION	07.29.17	08	CT
C	ANTENNA CONTROL REVISION	17.07.17	08	CT
B	DUCT ARRANGEMENT REVISION	06.07.17	08	CT
A	FIRST ISSUE	12.04.17	08	CT

THIS DRAWING IS THE COPYRIGHT OF NET COVERAGE SOLUTIONS LTD AND MAY NOT BE REPRODUCED OR DISCLOSED TO A THIRD PARTY IN ANY FORM WITHOUT WRITTEN PERMISSION



NET COVERAGE SOLUTIONS
 7 CHAYN COURT
 53 CAMBERLEY
 SURREY GU15 3BS
 TEL: +44(0)1276 854440
 FAX: +44(0)1276 854450



CTIL

OPERATOR REF NO. CTILD: 148908 TEF: 70733

OPERATOR: CTIL
 DRAWING TITLE: PROPOSED SOUTH ANTENNA ELEVATION

SCALE: 1:50

SITE NO: 70733

SITE NAME: EUSTON SQUARE UNDERGROUND STATION

SITE ADDRESS: GOWER STREET LONDON WC1E 6BP

OS GRID REFERENCE: 529431/182367

DRAWN: BB
 DATE: 11.10.17

DATE	OPERATOR	DRG NO.	REVISION
70733	CTIL	303	J

ORIGINAL DRAWING SIZE: A3

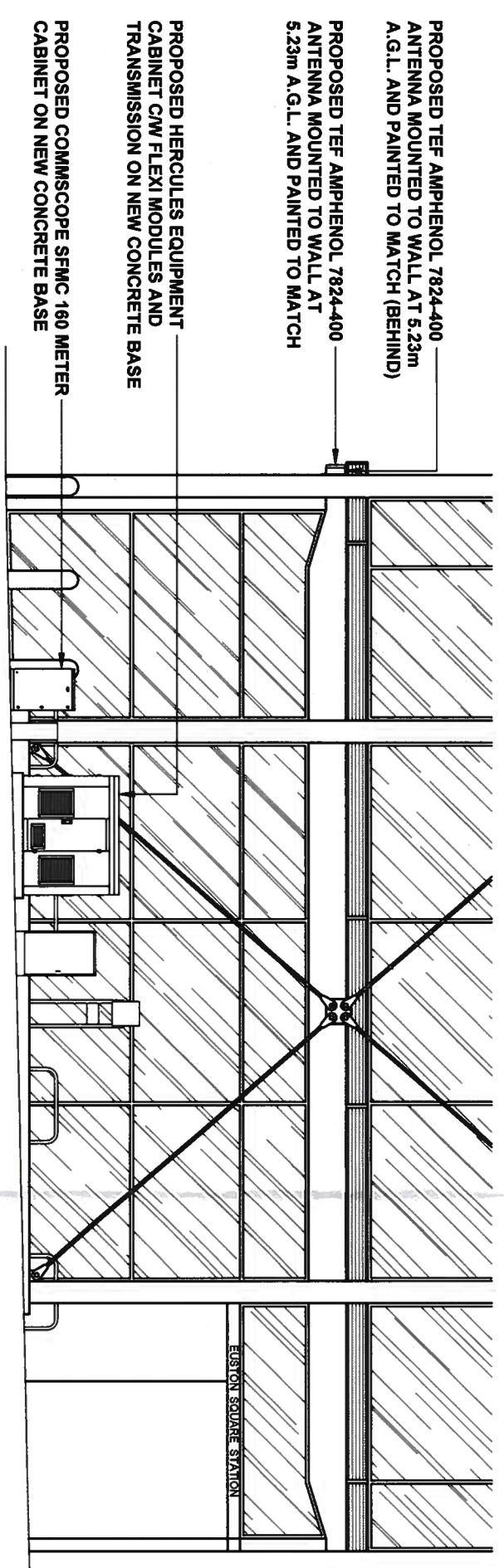

PROPOSED WEST ELEVATION (SCALE 1:100)