

General Notes

Please note that information used to produce these drawings is based on measured survey supplied by others. Heritage Architecture can not be held responsible for any inaccuracies that may exist. Do not scale the drawings. All dimensions should be verified on site.

KEY:

 TO BE REMOVED AS
CONSENTED IN APPLICATION
2016-2284-P (2016)

NOTES:

1. Paint accumulation removed from plaster cornice using paint-stripping paint-sheer such as Peel Away or similar. Residual paint carefully removed with fine pick-tools and brush to fully recover cornice moulding detail.
2. Timber framed and plasterboard partition taken down. Partition fixing holes to wall and ceiling plaster in level to the adjacent surfaces.
3. All timber paneling, skirting, cornices, dado and picture rails to be retained and rubbed down.
4. All fireplaces to be retained, cleaned and polished
5. All existing windows to be retained, overhauled and repaired as necessary.

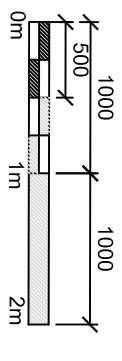
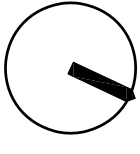

JOB TITLE
22A THEOBALDS ROAD

HOLBORN

DRAWING TITLE
BASEMENT PLAN

AS EXISTING

JOB No. N2422

DRW No. 000

DATE

CHECKED BY MK

SCALE (M:N)

DATE

1:50 @ A3

07/18



STEPHEN LEVRANT HERITAGE ARCHITECTURE
62 Brixton Grove London SW9 6ZL
E-mail: info@stephenlevrant.co.uk
T: 02028 348 5501
F: 02028 348 4992

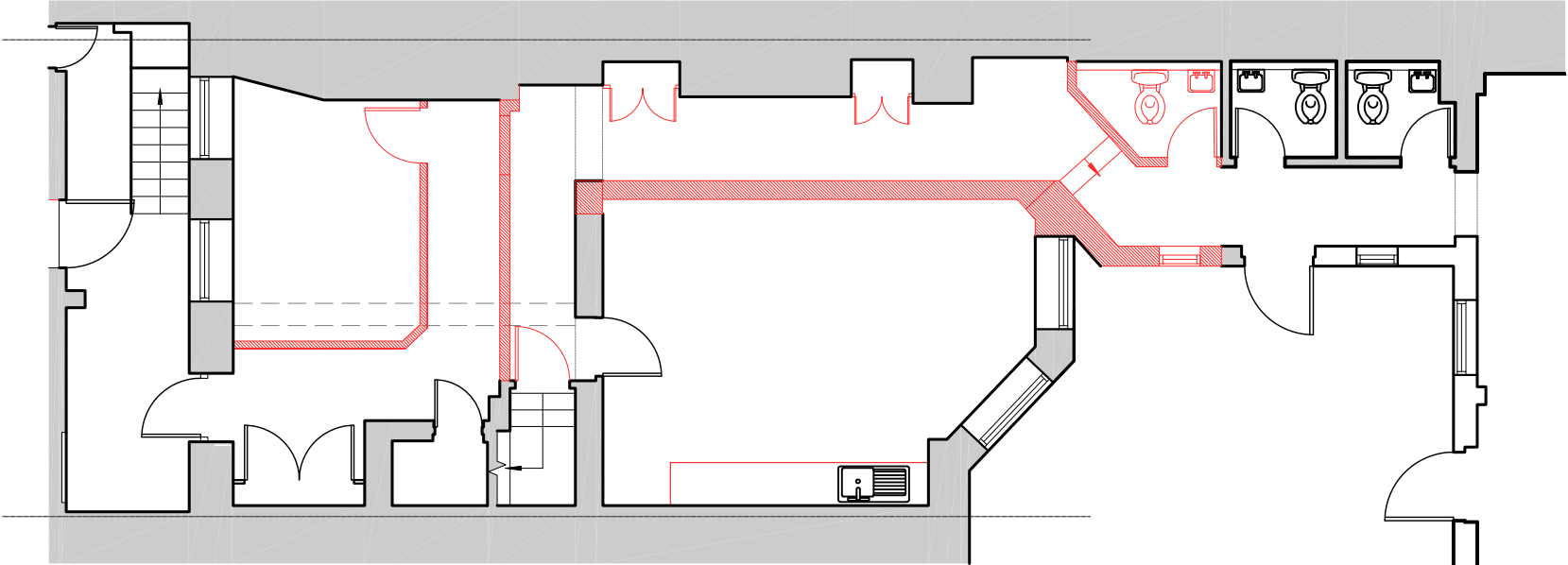
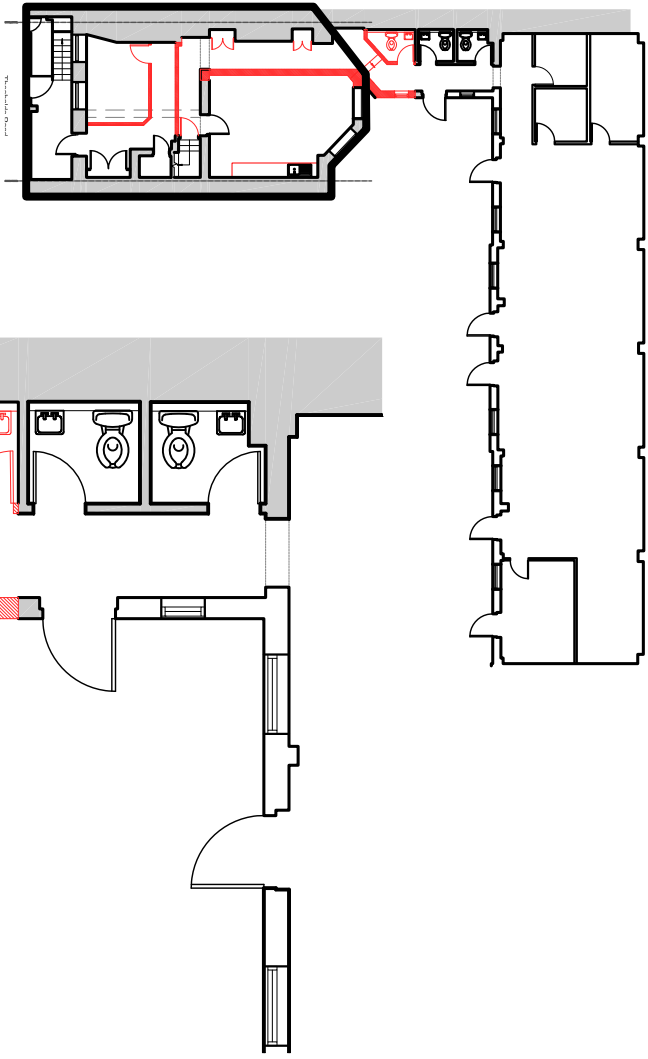

01 BASEMENT FLOOR PLAN AS EXISTING
000 1:100 @ A3

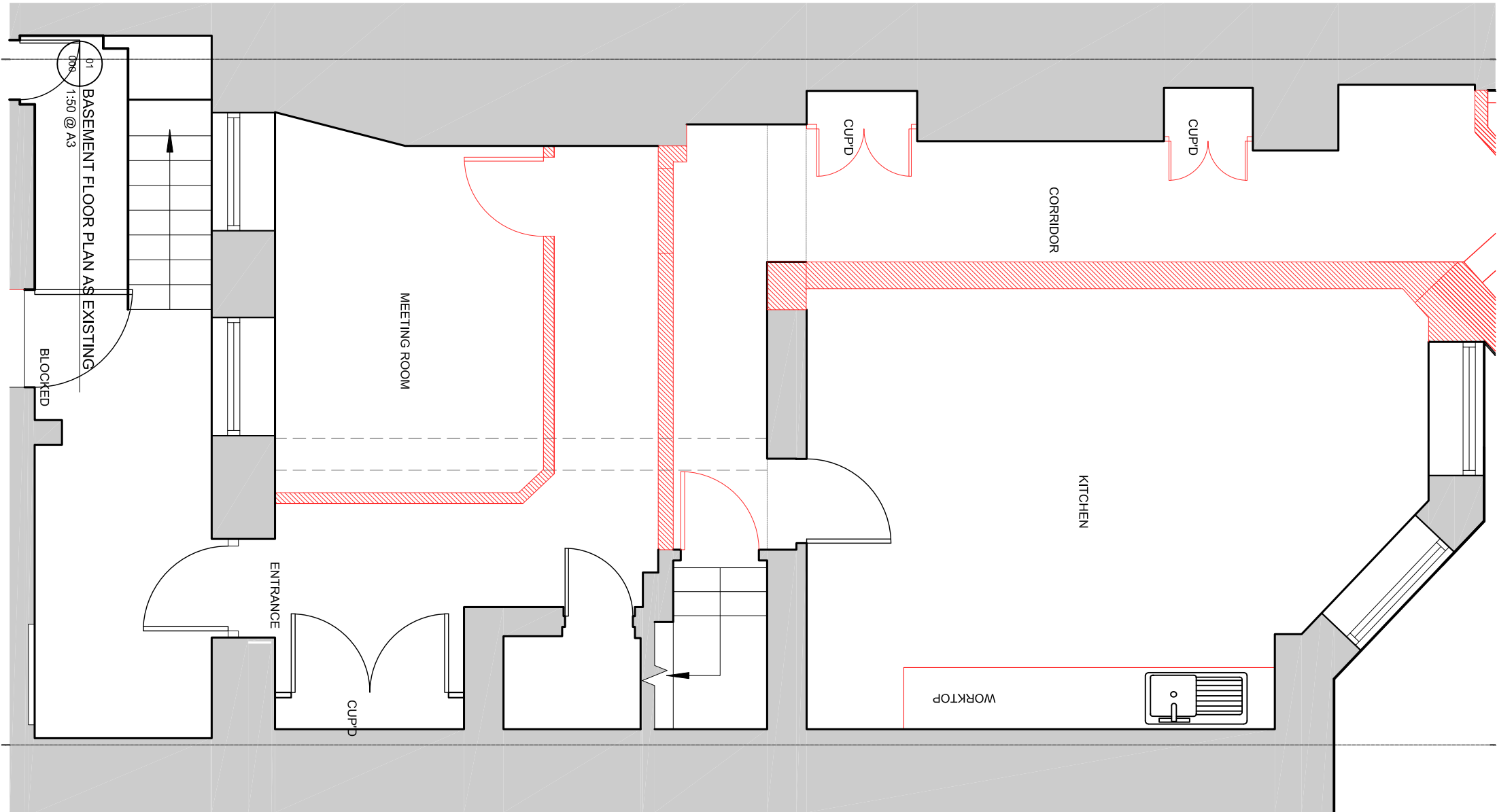

01 BASEMENT FLOOR PLAN AS EXISTING
000 1:50 @ A3

BLOCKED

ENTRANCE

CUP'D

MEETING ROOM

CUP'D

CORRIDOR

KITCHEN

WORKTOP