

General Notes

Please note that information used to produce these drawings is based on measured survey supplied by others. Heritage Architecture can not be held responsible for any inaccuracies that may exist. Do not scale the drawings. All dimensions should be verified on site.

NOTES:

1. Existing CCTV cameras to be replaced
2. External features including windows and railings to be cleaned, repaired and redecorated as necessary.

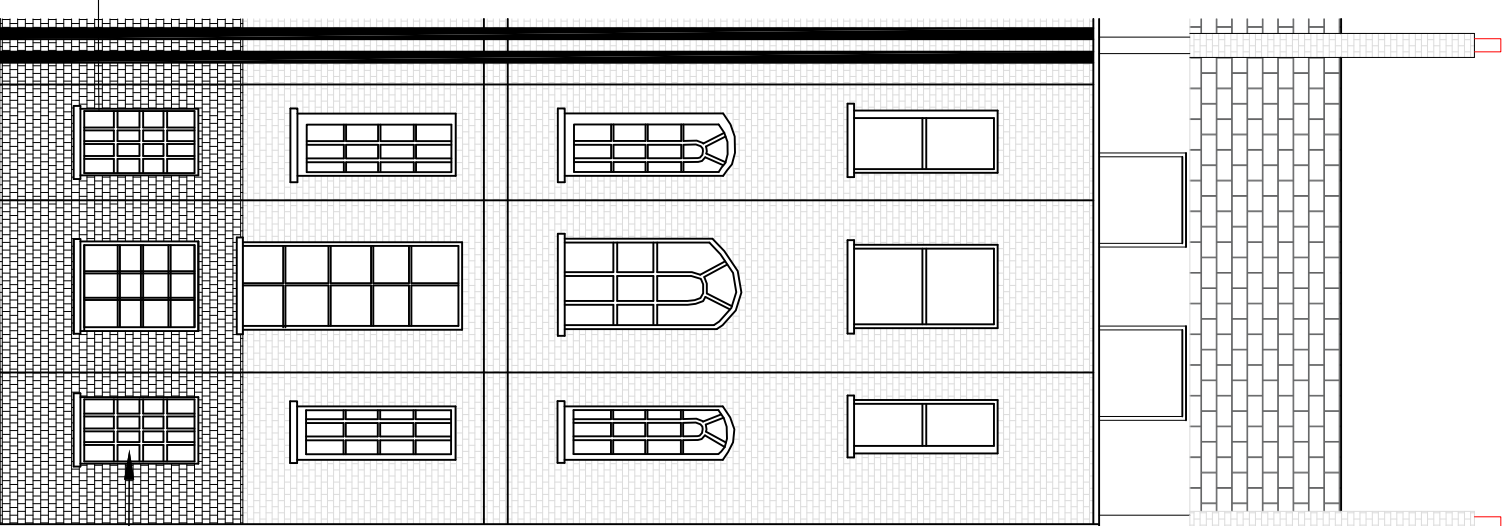

01
210
1:100 @ A3
REAR ELEVATION AS PROPOSED

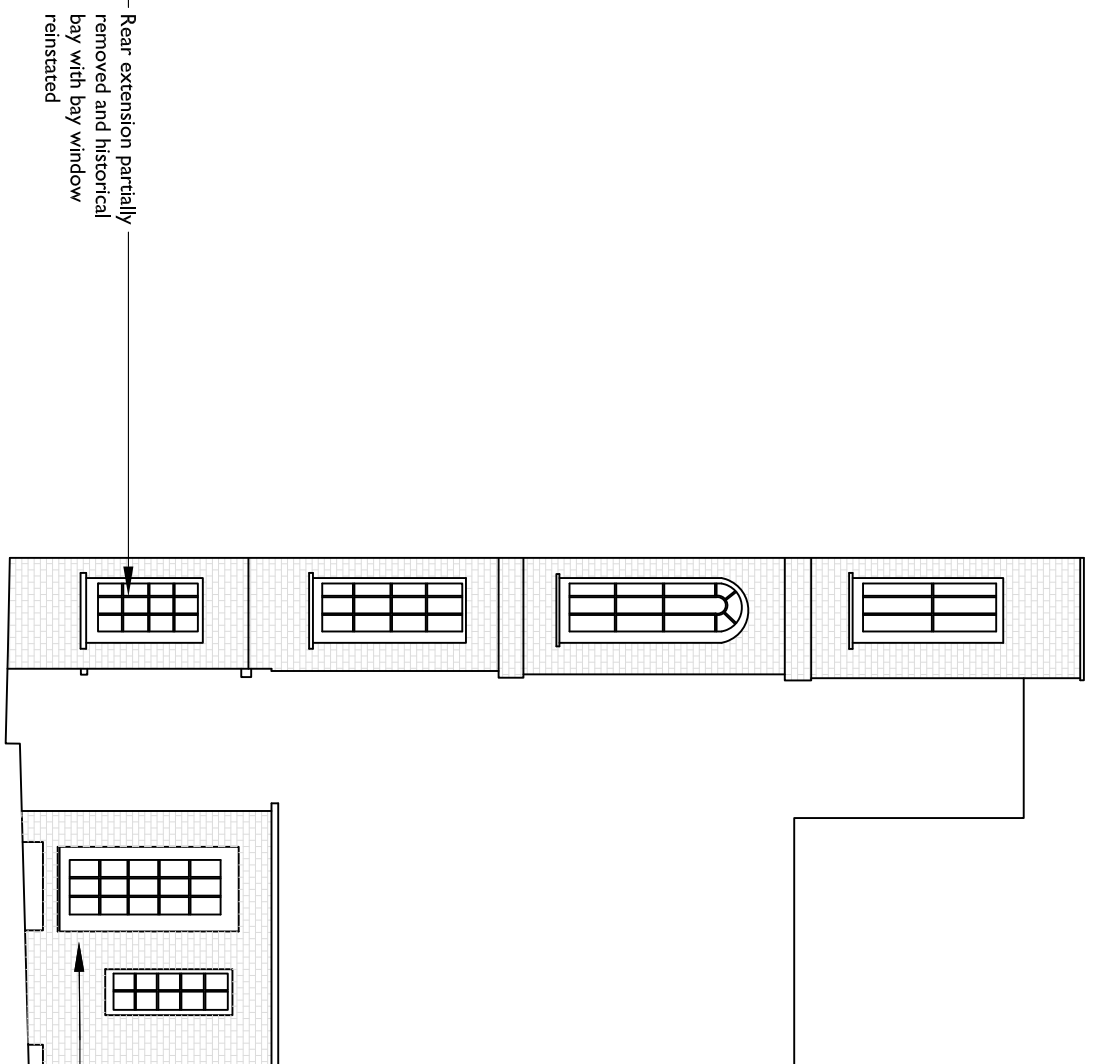

02
210
1:100 @ A3
REAR ELEVATION AS PROPOSED

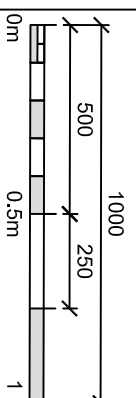

JOB TITLE
22A THEOBALDS ROAD
HOLBORN
DRAWING TITLE
REAR ELEVATIONS
AS PROPOSED

JOB No	DWG No	REV
N2422	209	*
DRAWN BY	CHECKED BY	SCALE @ (A1)
OB	MK	DATE
		1:100 @ A3 08/18



STEPHEN LEVRANT HERITAGE ARCHITECTURE
62 Bedford Grove London WC1E 2HL
E-mail: info@stephenlevrant.co.uk
T: 0203 748 6001
F: 0203 748 6062