

No.2B Courthope Road, Hampstead

Project:
2B Courthope Road
London
NW3 2LB

Drawing:
Proposed
Front Elevation &
Section AA

Scale:
1:100@A3

Drawing Number:
1300 A

Date:
March 2018

Status:
PLANNING

Revisions:
A: 20.08.18 - Amendments to the light well and windows following Case Officer comments.

NOTES:

1. Existing Brick
2. Timber sash windows
3. Reconstituted stone capping.
4. Brick to match existing.
5. Perforated brick wall.
6. Powder coated aluminium doors and windows (full height)
7. Painted steel railings.
8. Built-in low level brick planter.

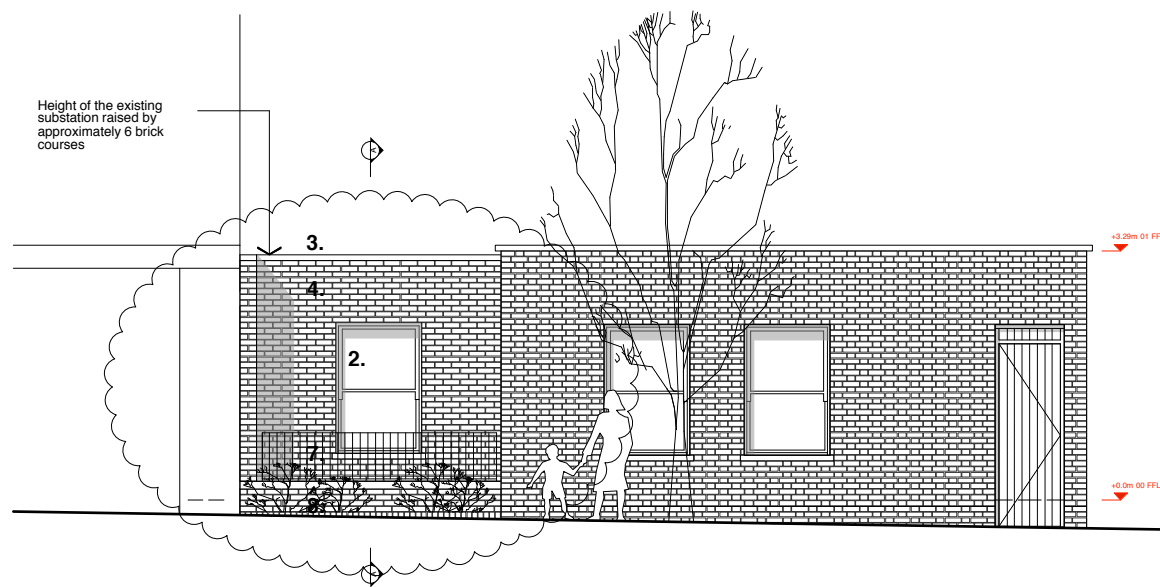

ELEVATION TO COURTHOPE ROAD

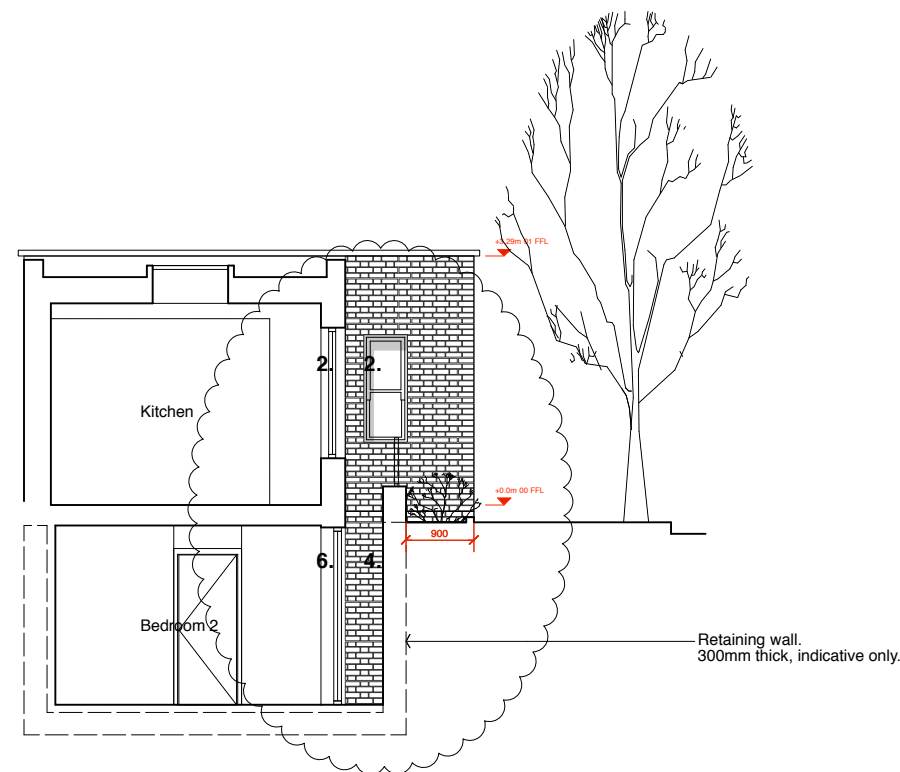

SECTION A A

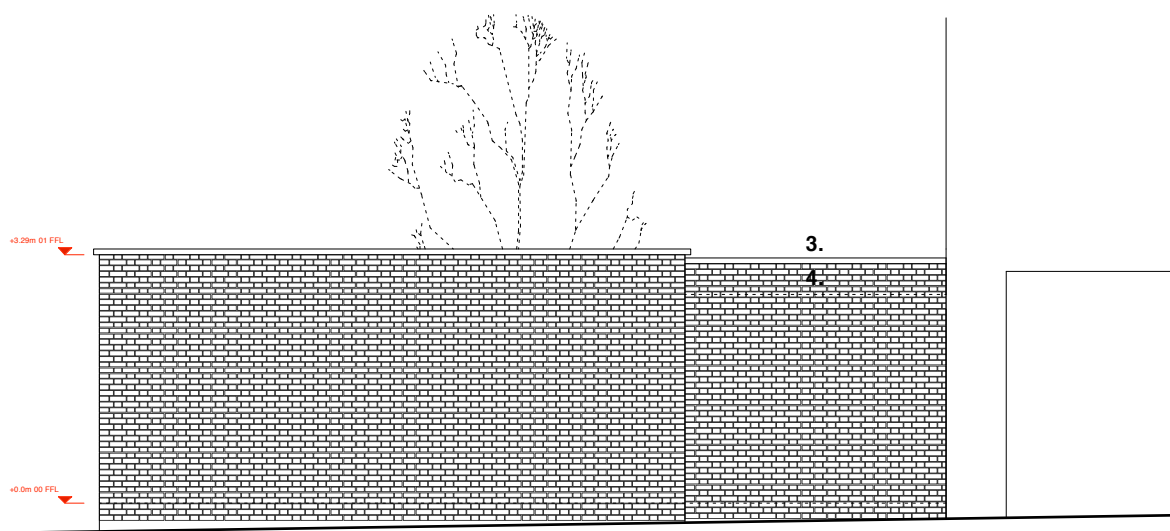

REAR ELEVATION

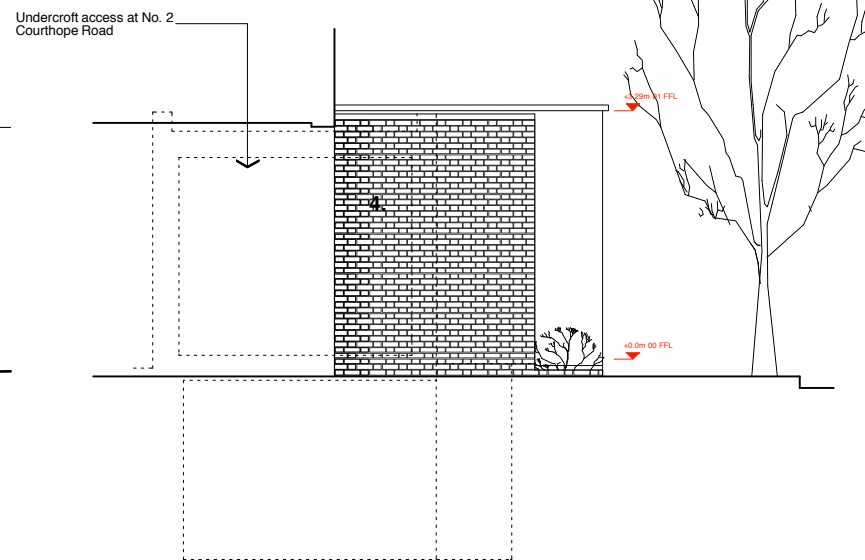

SIDE ELEVATION [NORTHWEST]

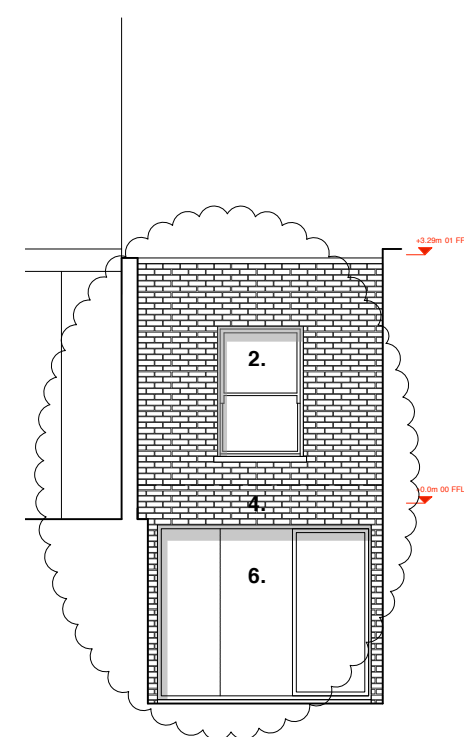

LIGHT WELL ELEVATION [NORTHWEST]

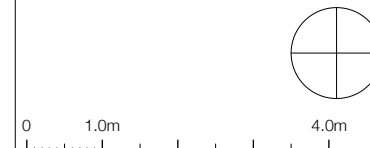

SECTIONS & ELEVATIONS - PROPOSED

No implied licence exists. This drawing must not be used to calculate areas for the purposes of valuation. Do not scale this drawing for construction. All dimensions to be checked on site by the contractor and such dimensions to be their responsibility. All work must comply with relevant British Standards & Building Regulations. Drawing errors and omissions to be reported to the Architect.