

**SECOND FLOOR PLAN DETAIL  
AS PROPOSED**

NEW SASH WINDOW

SLIM DOUBLE GLAZED UNITS WITH WHITE  
PAINTED TIMBER FRAME. REVEALS RENDERED  
AND PAINTED WHITE TO MATCH EXISTING

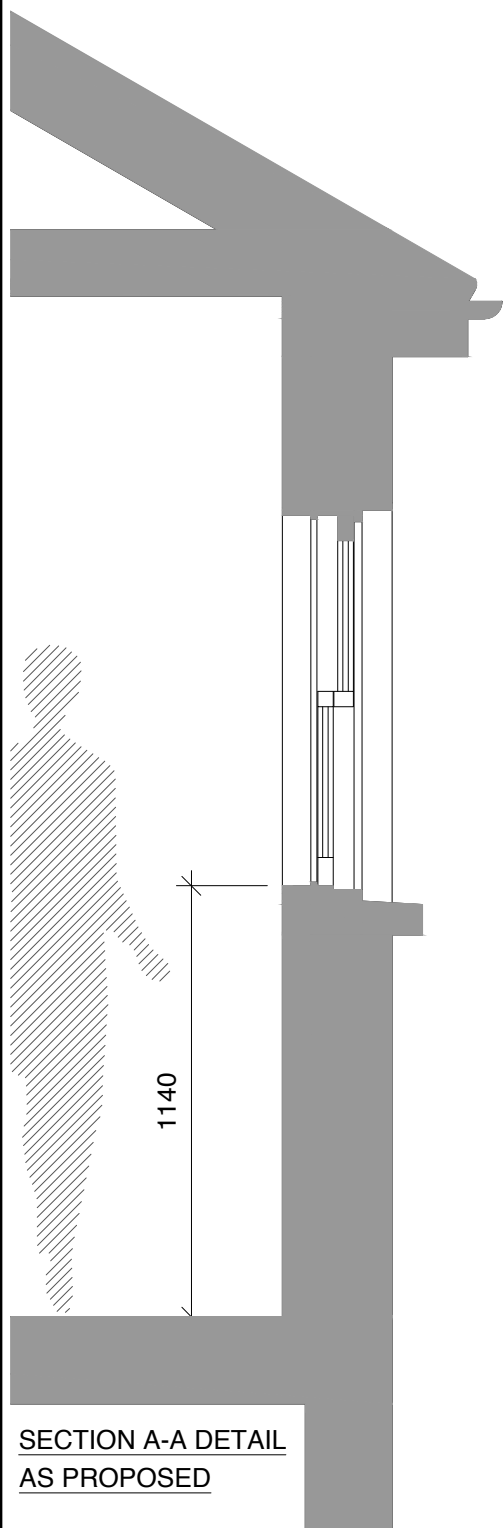

**SECTION A-A DETAIL  
AS PROPOSED**

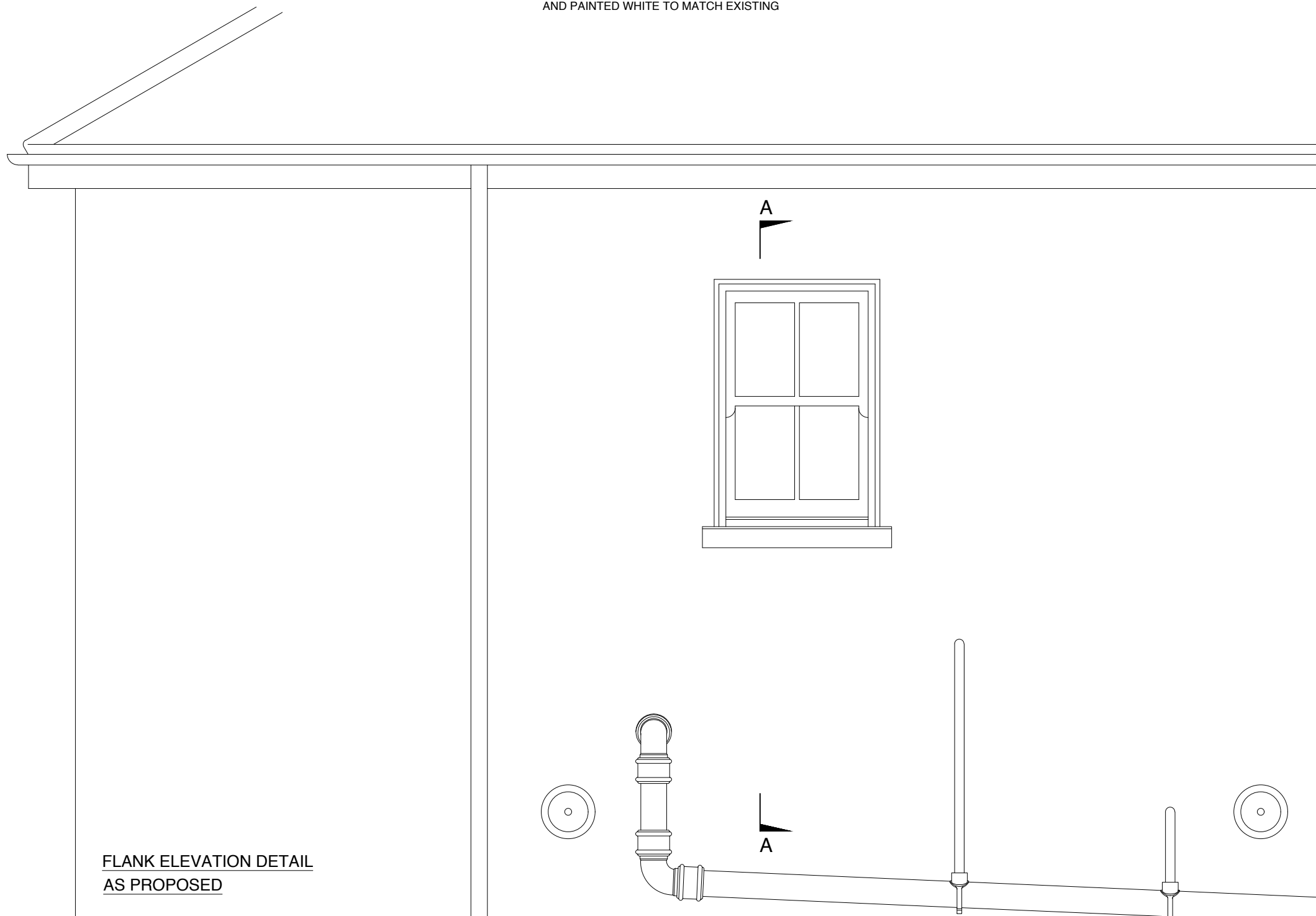

**FLANK ELEVATION DETAIL  
AS PROPOSED**

**GENERAL NOTES:**

THIS DRAWING TO BE USED FOR PLANNING PURPOSES ONLY. NOT FOR CONSTRUCTION.

ALL DISCREPANCIES OR OMISSIONS ARE TO BE REPORTED TO THE ARCHITECT.

THIS DRAWING IS COPYRIGHT. DO NOT REPRODUCE WITHOUT WRITTEN PERMISSION FROM THE AUTHOR.

SEEK CLARIFICATION FROM THE ARCHITECT IF ANY ASPECT OF THIS DRAWING IS UNCLEAR.

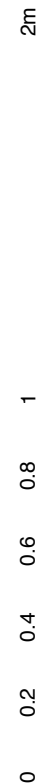

FIRST ISSUE 04/12/18

REVISION DATE

**RICHARD BELL  
ARCHITECTURE**

17 HIGHGATE SPINNEY | CRESCENT ROAD | LONDON | N8 8AR | UK  
T: +44 20 3655 8328  
E: info@richardbellarchitecture.com  
W: www.richardbellarchitecture.com ARCHITECT: RICHARD BELL RIBA

PROJECT ADDRESS  
30 WOODSOME ROAD  
LONDON | NWS 1RY

DRAWING  
PROPOSED WINDOW DETAILS

SCALE  
1:120 @ A3

DRAWING No.  
1804 PA02