

SECTION A-A  
AS EXISTING

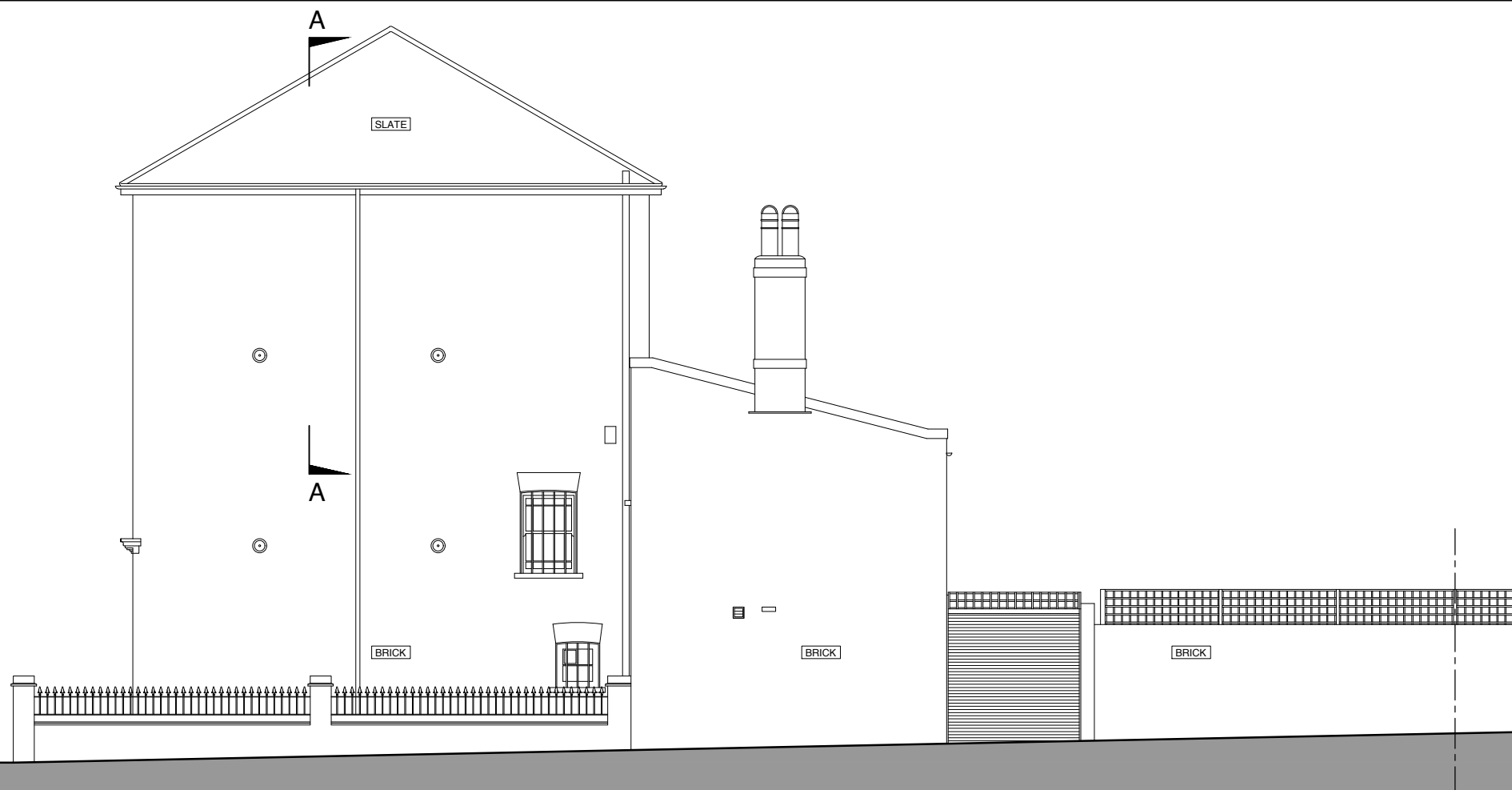

FLANK (NORTH-EAST) ELEVATION AS EXISTING

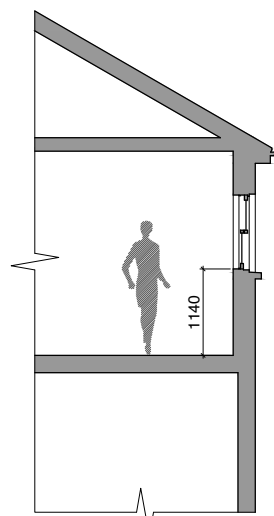

SECTION A-A  
AS PROPOSED

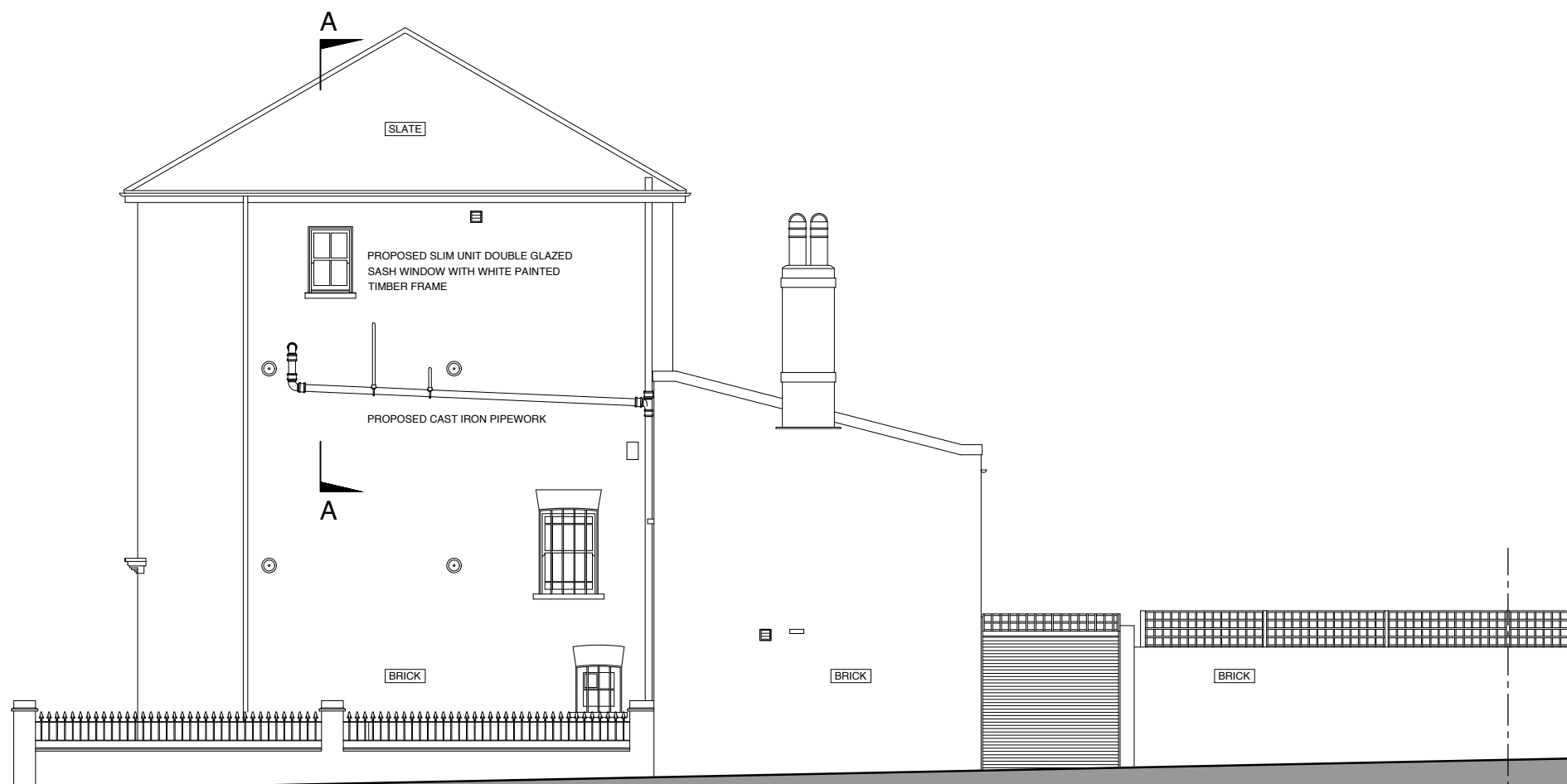

FLANK (NORTH-EAST) ELEVATION AS PROPOSED

**GENERAL NOTES:**

THIS DRAWING TO BE USED FOR PLANNING PURPOSES ONLY. NOT FOR CONSTRUCTION.

ALL DISCREPANCIES OR OMISSIONS ARE TO BE REPORTED TO THE ARCHITECT.

THIS DRAWING IS COPYRIGHT. DO NOT REPRODUCE WITHOUT WRITTEN PERMISSION FROM THE AUTHOR.

SEEK CLARIFICATION FROM THE ARCHITECT IF ANY ASPECT OF THIS DRAWING IS UNCLEAR.



REVISION	DATE
A	04/11/18
B	04/12/18

**RICHARD BELL ARCHITECTURE**

17 HIGHGATE SPINNEY | CRESCENT ROAD | LONDON | N8 8AR | UK  
 T: +44 20 3685 8328  
 E: info@richardbellarchitecture.com  
 W: www.richardbellarchitecture.com ARCHITECT: RICHARD BELL RIBA

PROJECT ADDRESS  
 30 WOODSOME ROAD  
 LONDON | NWS 1RY

DRAWING  
 FLANK (NORTH EAST) ELEVATION  
 AS EXISTING & PROPOSED

SCALE  
 1:100 @ A3

DRAWING No.  
 1804 PA01