

General Notes

Please note that information used to produce these drawings is based on measured survey supplied by others. Heritage Architecture can not be held responsible for any inaccuracies that may exist. Do not scale the drawings. All dimensions should be verified on site.

KEY:

PROPOSED

NOTES:

1. Paint accumulation removed from plaster cornice using paint-stripping poultice-sheet such as Peel Away or similar. Residual paint carefully removed with fine pick-tools and brush to fully recover cornice moulding detail.
2. Ceiling and cornice plasterwork redecorated with one stabilising coat and 2 coats of micro-porous paint, colour off-white.
3. Timber framed and plasterboard partition taken down. Partition fixing holes to wall and ceiling plaster in filled with plaster of Paris rubbed down smooth and level to the adjacent surfaces.
4. Timber paneling and skirting rubbed down and redecorated
5. Marble Chimney piece cleaned and polished

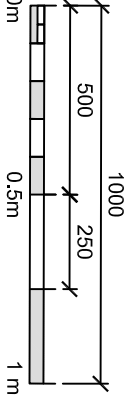
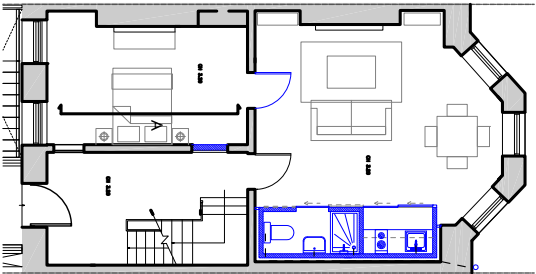

JOB TITLE
20 THEOBALDS ROAD
HOLBORN

DRAWING TITLE

GROUND FLOOR - ELEVATION A
AS PROPOSED

JOB No. N2422
DWG No. 401
REV. *
DRAWN BY MK
CHECKED BY
SCALE (@A1) 1:20 @ A3
DATE 08/18



General Notes

Please note that information used to produce these drawings is based on measured survey supplied by others. Heritage Architecture can not be held responsible for any inaccuracies that may exist. Do not scale the drawings. All dimensions should be verified on site.

KEY:

PROPOSED

NOTES:

1. Paint accumulation removed from plaster cornice using paint-stripping poultice-sheet such as Peel Away or similar. Residual paint carefully removed with fine pick-tools and brush to fully recover cornice moulding detail.
2. Ceiling and cornice plasterwork redecorated with one stabilising coat and 2 coats of micro-porous paint, colour off-white.
3. Timber framed and plasterboard partition taken down. Partition fixing holes to wall and ceiling plaster in filled with plaster of Paris rubbed down smooth and level to the adjacent surfaces.
4. Timber panelling and skirting rubbed down and redecorated
5. Marble Chimney piece cleaned and polished

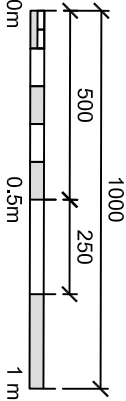
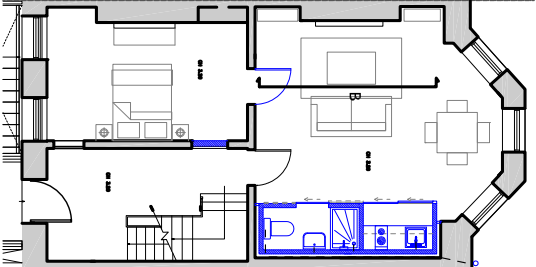

JOB TITLE

20 THEOBALDS ROAD

HOLBORN

DRAWING TITLE

GROUND FLOOR - ELEVATION B

AS PROPOSED

JOB No	DWG No	REV
N2422	402	**
DRAWN BY	CHECKED BY	SCALE (@A1)
OB	MK	1:20 @ A3
		DATE
		10/18

01 GROUND FLOOR ELEVATION B AS EXISTING
402 1:20 @ A3



STEPHEN LEVRANT HERITAGE ARCHITECTURE
62 Britain Grove London NW4 2NL
E-mail: info@heritagearch.co.uk
T: 0208 748 5501
F: 0208 748 4892

General Notes

Please note that information used to produce these drawings is based on measured survey supplied by others. Heritage Architecture can not be held responsible for any inaccuracies that may exist. Do not scale the drawings. All dimensions should be verified on site.

KEY:

PROPOSED

NOTES:

1. Paint accumulation removed from plaster cornice using paint-stripping poultice-sheet such as Peel Away or similar. Residual paint carefully removed with fine pick-tools and brush to fully recover cornice moulding detail.
2. Ceiling and cornice plasterwork redecorated with one stabilising coat and 2 coats of micro-porous paint, colour off-white.
3. Timber framed and plasterboard partition taken down. Partition fixing holes to wall and ceiling plaster in filled with plaster of Paris rubbed down smooth and level to the adjacent surfaces.
4. Timber panelling and skirting rubbed down and redecorated
5. Marble Chimney piece cleaned and polished

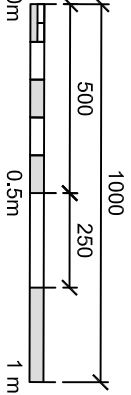
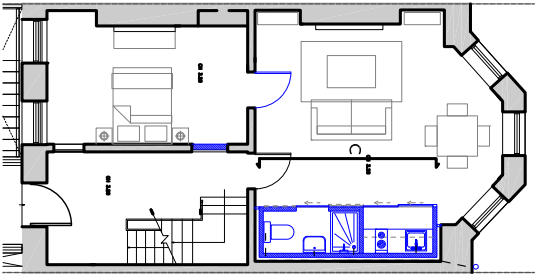

JOB TITLE
20 THEOBALDS ROAD
HOLBORN
DRAWING TITLE
GROUND FLOOR - ELEVATION C
AS PROPOSED
JOB No
N2422
DWG No
403
DRAWN BY
OB
CHECKED BY
MK
SCALE (@A1)
1:20 @ A3
DATE
10/18



STEPHEN LEVRANT HERITAGE ARCHITECTURE
62 Brixton Grove London SW 9 2NL
E-mail: info@heritagearch.co.uk
T: 0203 746 6201
F: 0203 746 6062

01
403
GROUND FLOOR ELEVATION C AS PROPOSED
1:20 @ A3

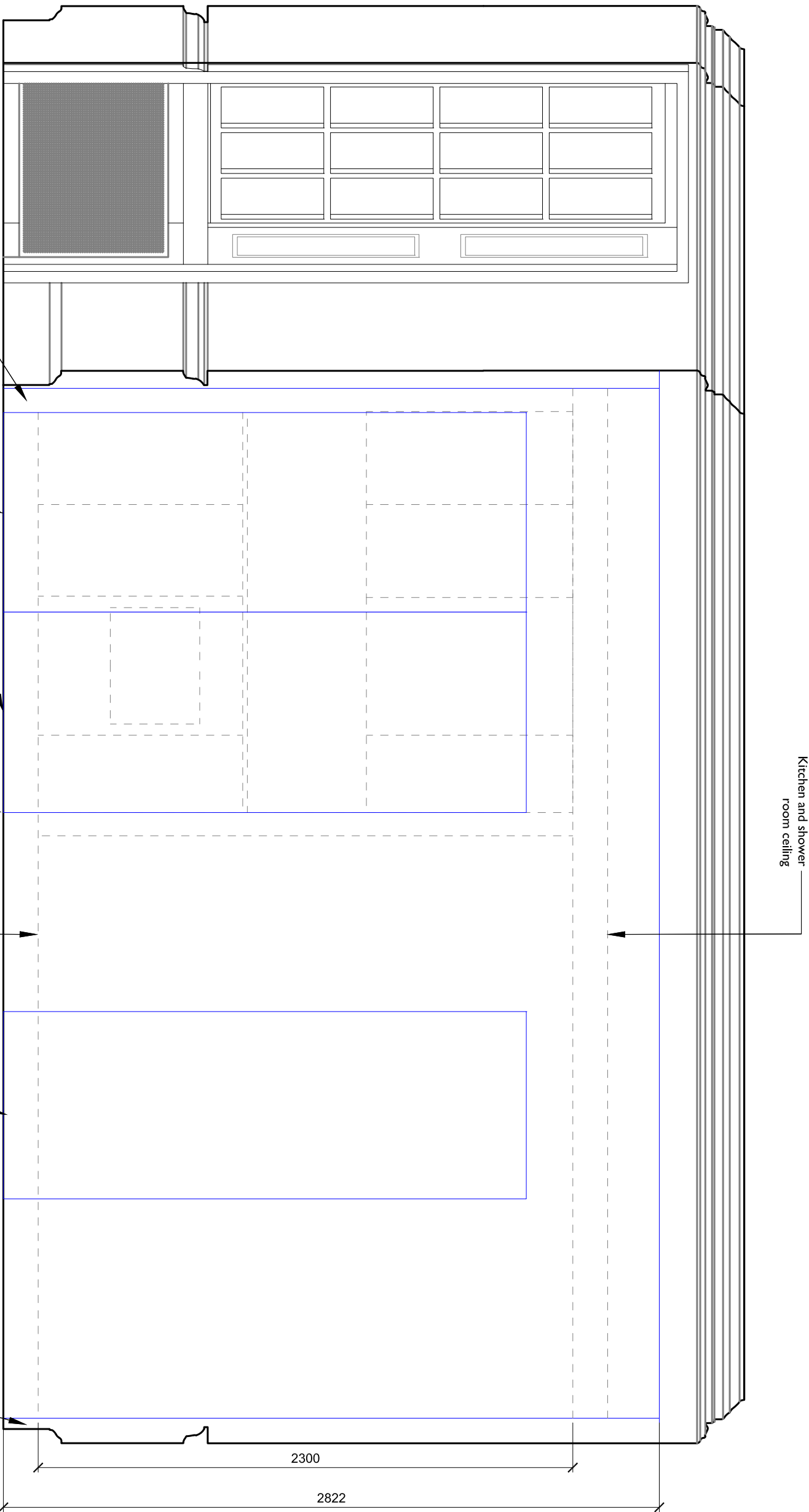

New freestanding kitchen and shower room, high quality joinery with timber finish (not full height-ceiling and cornice exposed). Service runs to be installed behind, in the void between the unit and the existing wall, sitting on top of the existing floor. Shower tray raised 100mm. Water supply - reusing existing ducting and service runs. Ventilation extract to be installed reusing existing ducting where possible.

General Notes

Please note that information used to produce these drawings is based on measured survey supplied by others. Heritage Architecture can not be held responsible for any inaccuracies that may exist. Do not scale the drawings. All dimensions should be verified on site.

KEY:

PROPOSED

NOTES:

1. Paint accumulation removed from plaster cornice using paint-stripping poultice-sheet such as Peel Away or similar. Residual paint carefully removed with fine pick-tools and brush to fully recover cornice moulding detail.
2. Ceiling and cornice plasterwork redecorated with one stabilising coat and 2 coats of micro-porous paint, colour off-white.
3. Timber framed and plasterboard partition taken down. Partition fixing holes to wall and ceiling plaster in filled with plaster of Paris rubbed down smooth and level to the adjacent surfaces.
4. Timber panelling and skirting rubbed down and redecorated
5. Marble Chimney piece cleaned and polished

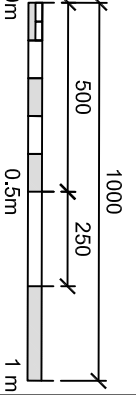
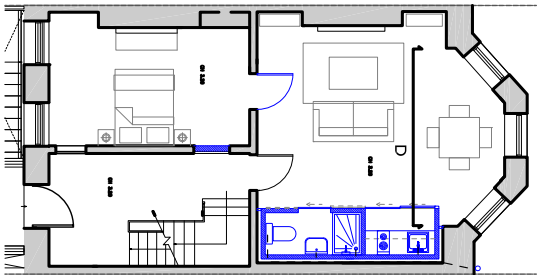

JOB TITLE
20 THEOBALDS ROAD
HOLBORN
DRAWING TITLE
GROUND FLOOR - ELEVATION D
AS PROPOSED
JOB No
N2422
DRAWN BY
MK
REV
404
DATE
10/18
SCALE (@A1)
1:20 @ A3



STEPHEN LEVANTANT HERITAGE ARCHITECTURE
62 British Grove London NW4 2NL
E-mail: info@heritagelondon.co.uk
T: 0203 746 5501
F: 0203 746 4692

01
404
1:20 @ A3
GROUND FLOOR ELEVATION D AS EXISTING

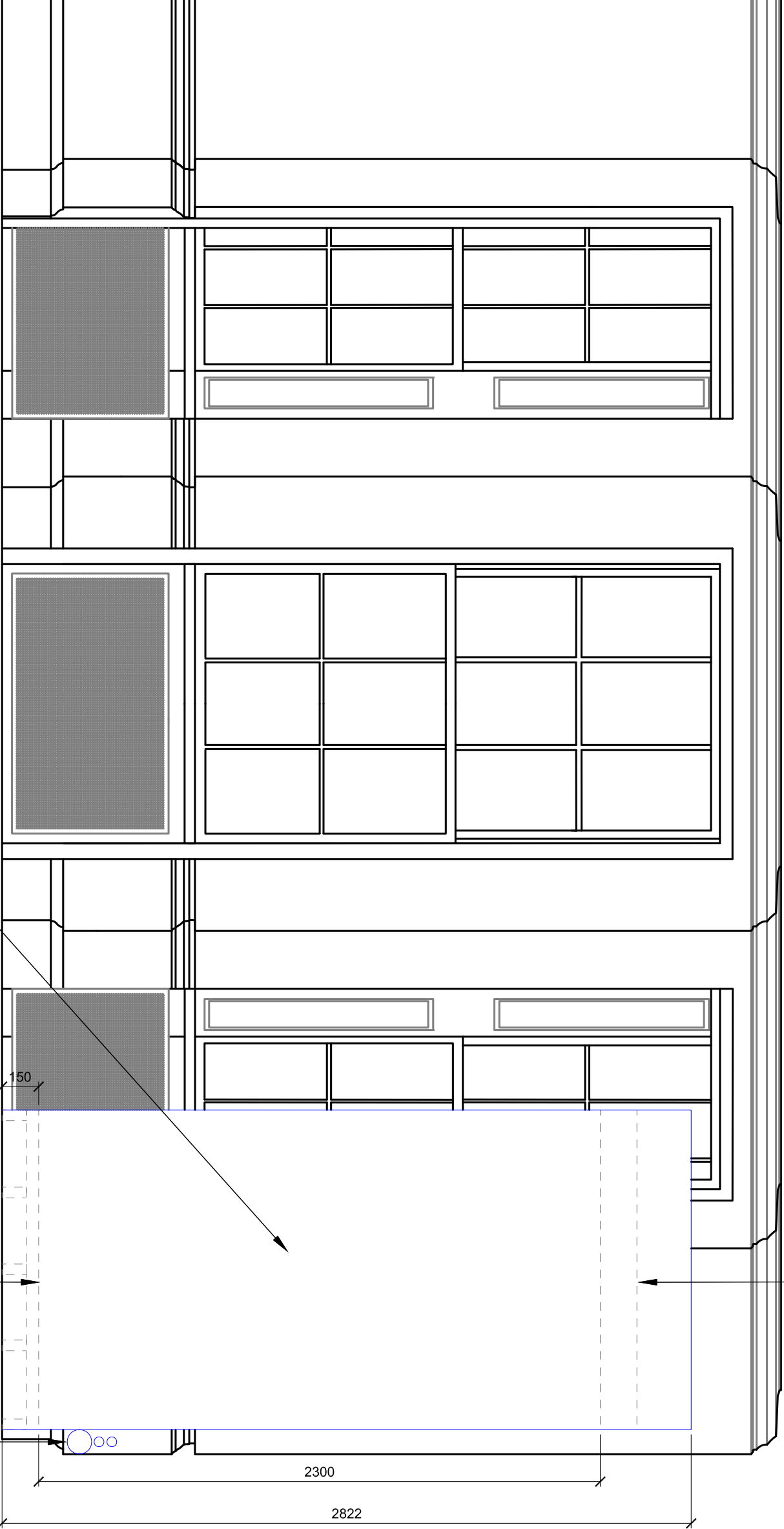

New freestanding kitchen and shower room, high quality joinery with timber finish (not full height-ceiling and cornice exposed). Service runs to be installed behind, in the void between the unit and the existing wall, sitting on top of the existing floor. Shower tray raised 100mm. Water supply - reusing existing ducting and service runs. Ventilation extract to be installed reusing existing ducting where possible.

Kitchen and shower room raised floor on timber joist running front-to-back on top of the existing floor (existing joists running left-to-right)

New service runs behind the freestanding kitchen and shower room units

General Notes

Please note that information used to produce these drawings is based on measured survey supplied by others. Heritage Architecture can not be held responsible for any inaccuracies that may exist. Do not scale the drawings. All dimensions should be verified on site.

KEY:

PROPOSED

NOTES:

1. Paint accumulation removed from plaster cornice using paint-stripping poultice-sheer such as Peel Away or similar. Residual paint carefully removed with fine pick-tools and brush to fully recover cornice moulding detail.
2. Ceiling and cornice plasterwork redecorated with one stabilising coat and 2 coats of micro-porous paint, colour off-white.
3. Timber framed and plasterboard partition taken down. Partition fixing holes to wall and ceiling plaster in filled with plaster of Paris rubbed down smooth and level to the adjacent surfaces.
4. Timber panelling and skirting rubbed down and redecorated
5. Marble Chimney piece cleaned and polished

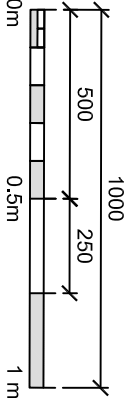
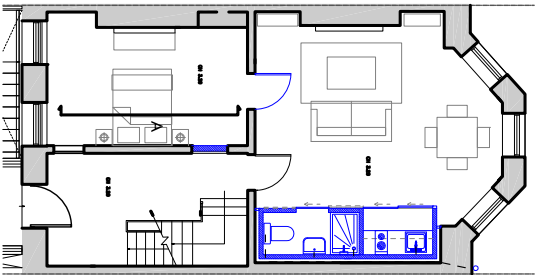

JOB TITLE

20 THEOBALDS ROAD

HOLBORN

DRAWING TITLE

FIRST FLOOR - ELEVATION A

AS PROPOSED

REV	DWG No	DATE
**	405	
OB	MK	10/18

01 FIRST FLOOR ELEVATION A AS EXISTING
405 1:20 @ A3



STEPHEN LEVANT HERITAGE ARCHITECTURE
62 British Grove London W4 2NL
E-mail: info@heritageuk.co.uk
T: 0203 746 5501
F: 0203 746 4692

General Notes

Please note that information used to produce these drawings is based on measured survey supplied by others. Heritage Architecture can not be held responsible for any inaccuracies that may exist. Do not scale the drawings. All dimensions should be verified on site.

KEY:

PROPOSED

NOTES:

1. Paint accumulation removed from plaster cornice using paint-stripping poultice-sheer such as Peel Away or similar. Residual paint carefully removed with fine pick-tools and brush to fully recover cornice moulding detail.
2. Ceiling and cornice plasterwork redecorated with one stabilising coat and 2 coats of micro-porous paint, colour off-white.
3. Timber framed and plasterboard partition taken down. Partition fixing holes to wall and ceiling plaster in filled with plaster of Paris rubbed down smooth and level to the adjacent surfaces.
4. Timber panelling and skirting rubbed down and redecorated
5. Marble Chimney piece cleaned and polished

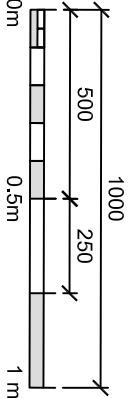
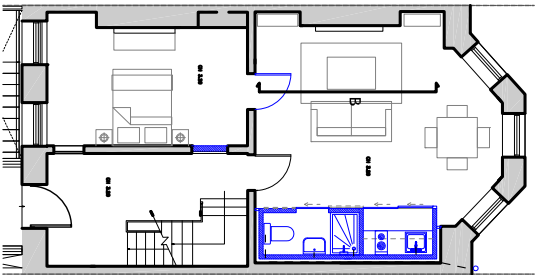

JOB TITLE

20 THEOBALDS ROAD

HOLBORN

DRAWING TITLE

FIRST FLOOR - ELEVATION B

AS PROPOSED

REV	DWG No	DATE	CHECKED BY	SCALE (@A1)
*	406			
OB	MK	1:20 @ A3	08/18	

01 FIRST FLOOR ELEVATION B AS EXISTING

406 1:20 @ A3



STEPHEN LEVANT HERITAGE ARCHITECTURE
62 British Grove London W4 2NL
E-mail: info@stephenlevant.co.uk
T: 0203 746 5501
F: 0203 746 4692

General Notes

Please note that information used to produce these drawings is based on measured survey supplied by others. Heritage Architecture can not be held responsible for any inaccuracies that may exist. Do not scale the drawings. All dimensions should be verified on site.

KEY:

PROPOSED

NOTES:

1. Paint accumulation removed from plaster cornice using paint-stripping poultice-sheet such as Peel Away or similar. Residual paint carefully removed with fine pick-tools and brush to fully recover cornice moulding detail.
2. Ceiling and cornice plasterwork redecorated with one stabilising coat and 2 coats of micro-porous paint, colour off-white.
3. Timber framed and plasterboard partition taken down. Partition fixing holes to wall and ceiling plaster in filled with plaster of Paris rubbed down smooth and level to the adjacent surfaces.
4. Timber panelling and skirting rubbed down and redecorated
5. Marble Chimney piece cleaned and polished

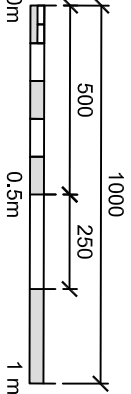
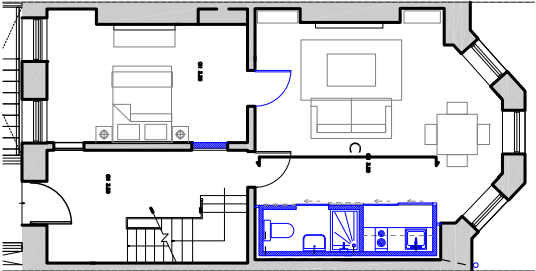

JOB TITLE
20 THEOBALDS ROAD
HOLBORN
DRAWING TITLE
FIRST FLOOR - ELEVATION C
AS PROPOSED
JOB No DWG No
N2422 407
DRAWN BY CHECKED BY
OB MK SCALE (@A1) DATE
1:20 @ A3 10/18



STEPHEN LEVRANT HERITAGE ARCHITECTURE
62 Brighthelm Road, Brighton BN1 3RN
E-mail: info@stephenlevrant.co.uk
T: 0228 348 5501
F: 0228 348 5502

Kitchen and shower
room ceiling

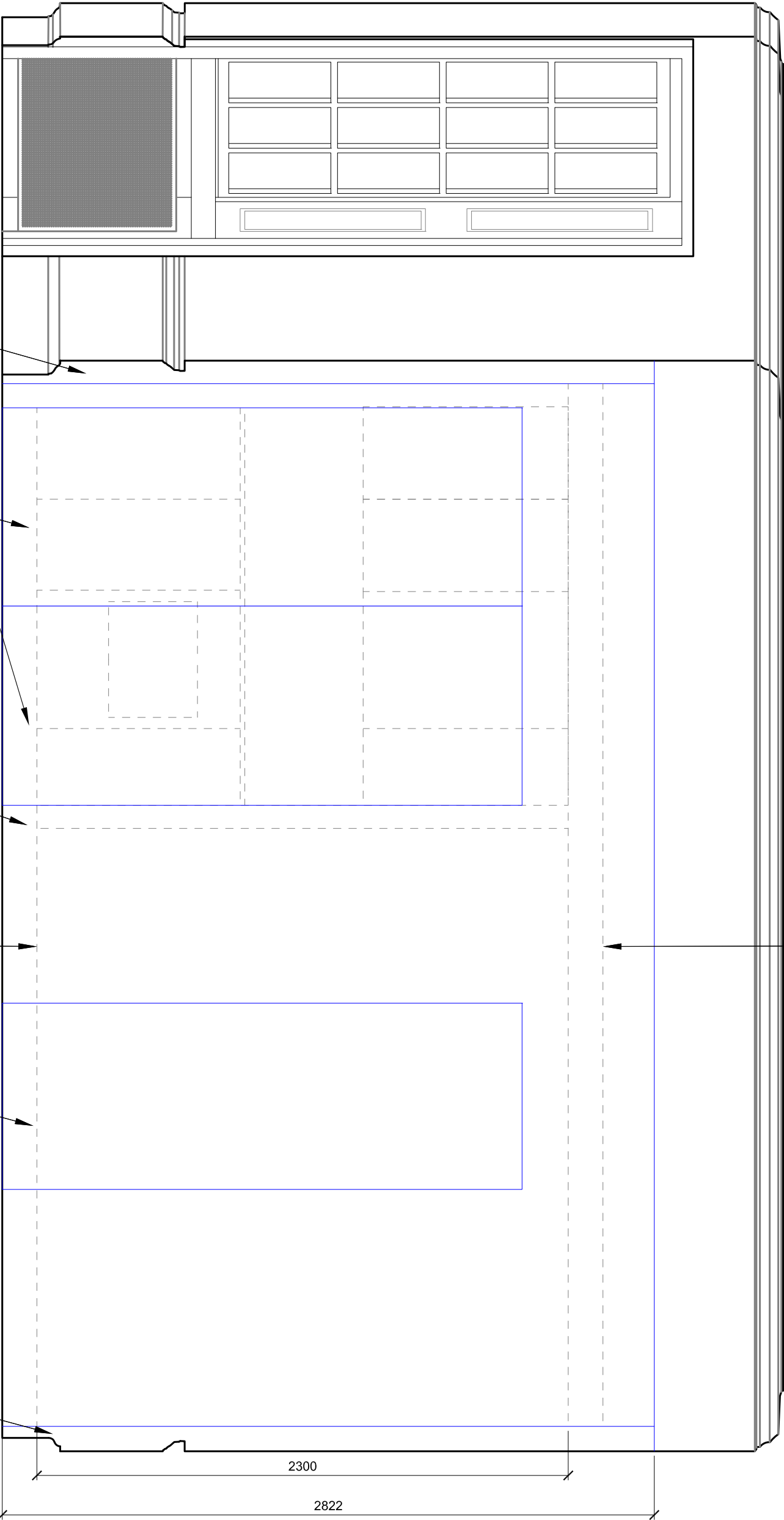

Side panels - soft
joints with the
historic fabric

Sliding kitchen doors

FREE-STANDING KITCHEN

Kitchen and shower
room floor

Sliding doors

FREE-STANDING SHOWER ROOM

Side panels - soft
joints with the
historic fabric

01 FIRST FLOOR ELEVATION C AS PROPOSED
407 1:20 @ A3

New freestanding kitchen and shower room, high
quality joinery with timber finish (not full
height-ceiling and cornice exposed).
Service runs to be installed behind, in the void
between the unit and the existing wall, sitting on
top of the existing floor. Shower tray raised 100mm.
Water supply - reusing existing ducting and service
runs.
Ventilation extract to be installed reusing existing
ducting where possible.

General Notes

Please note that information used to produce these drawings is based on measured survey supplied by others. Heritage Architecture can not be held responsible for any inaccuracies that may exist. Do not scale the drawings. All dimensions should be verified on site.

KEY:

PROPOSED

NOTES:

1. Paint accretulation removed from plaster cornice using paint-stripping poltice-sheet such as Peel Away or similar. Residual paint carefully removed with fine pick-tools and brush to fully recover cornice moulding detail.
2. Ceiling and cornice plasterwork redecorated with one stabilising coat and 2 coats of micro-porous paint, colour off-white.
3. Timber framed and plasterboard partition taken down. Partition fixing holes to wall and ceiling plaster in filled with plaster of Paris rubbed down smooth and level to the adjacent surfaces.
4. Timber panelling and skirting rubbed down and redecorated
5. Marble Chimney piece cleaned and polished

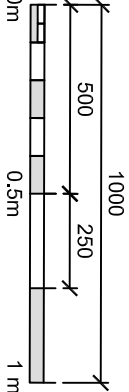
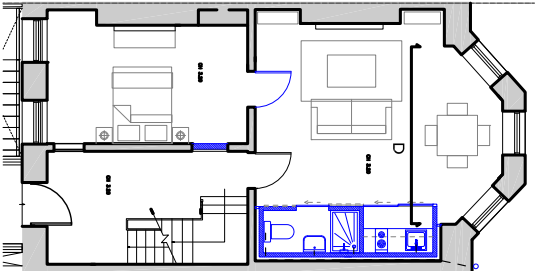

JOB TITLE

20 THEOBALDS ROAD

HOLBORN

DRAWING TITLE

FIRST FLOOR - ELEVATION D

AS PROPOSED

REV	DWG No	CHECKED BY	SCALE	DATE
**	408	MK	1:20 @ A3	10/18

New freestanding kitchen and shower room, high quality joinery with timber finish (not full height-ceiling and cornice exposed). Service runs to be installed behind, in the void between the unit and the existing wall, sitting on top of the existing floor. Shower tray raised 100mm. Water supply - reusing existing ducting and service runs. Ventilation extract to be installed reusing existing ducting where possible.

Kitchen and shower room raised floor on timber joist running front-to-back on top of the existing floor (existing joists running left-to-right)

New service runs behind the freestanding kitchen and shower room units

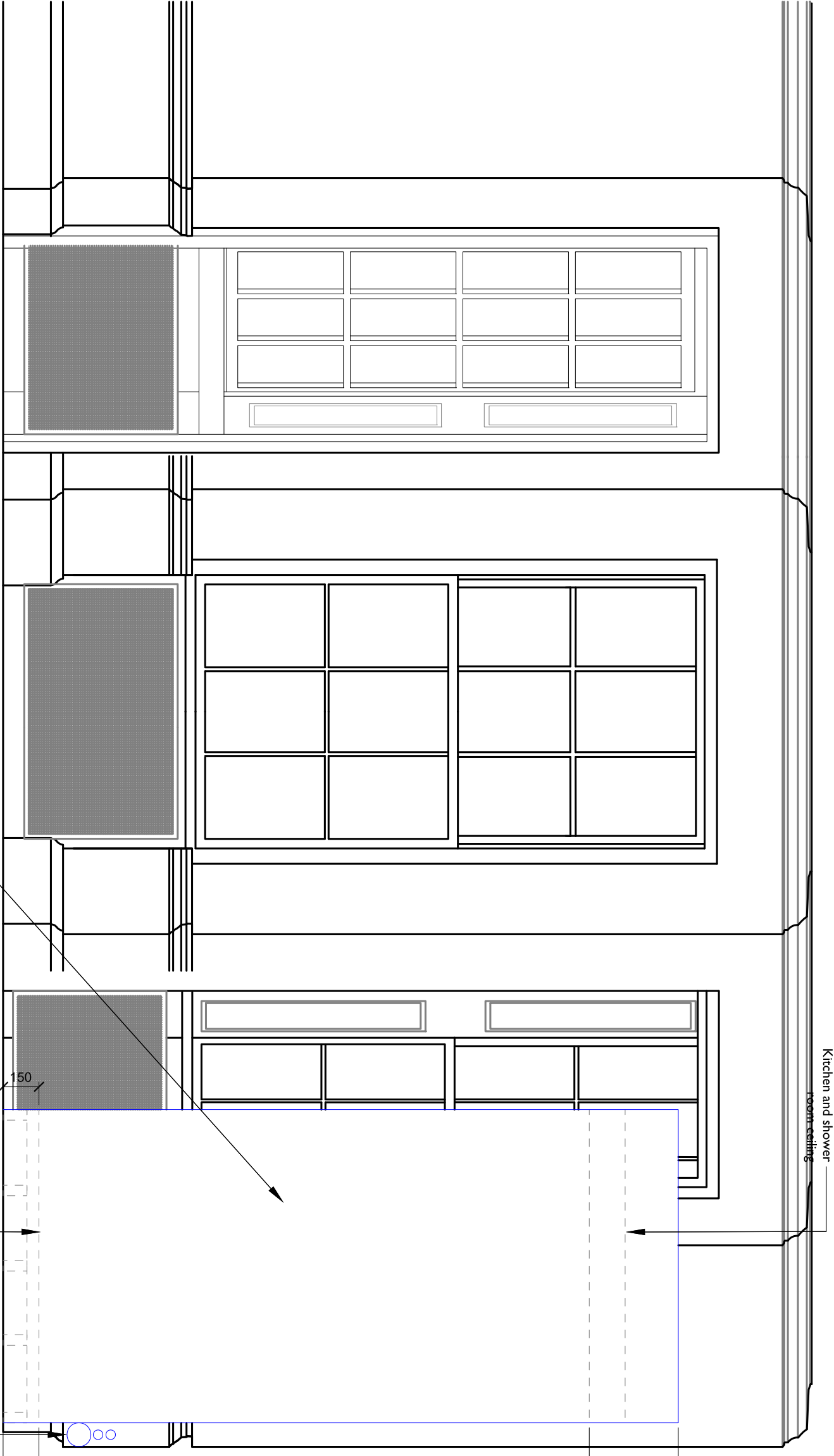

General Notes

Please note that information used to produce these drawings is based on measured survey supplied by others. Heritage Architecture can not be held responsible for any inaccuracies that may exist. Do not scale the drawings. All dimensions should be verified on site.

NOTES:

- 1. Existing CCTV cameras to be replaced
- 2. External features including windows and railings to be cleaned, repaired and redecorated as necessary.

01 FRONT ELEVATION AS PROPOSED
409 1:200 @ A3

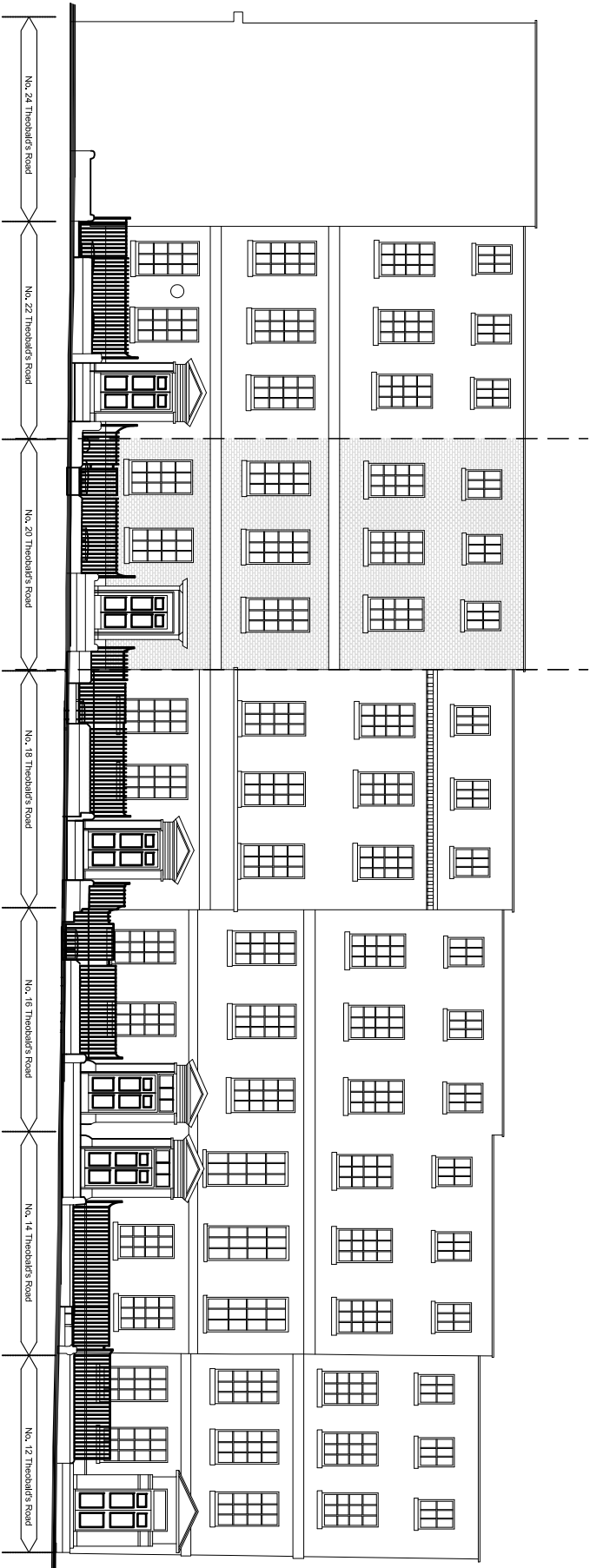

02 FRONT ELEVATION AS PROPOSED
409 1:100 @ A3

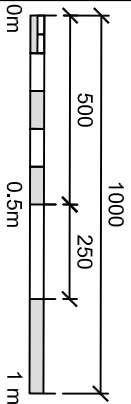

JOB TITLE
20 THEOBALDS ROAD
HOLBORN
DRAWING TITLE
FRONT ELEVATION
AS PROPOSED
JOB No. N2422
DRAWN BY OB
CHECKED BY MK
DATE 1:100 @ A3 08/18



STEPHEN LEVANT HERITAGE ARCHITECTURE
62 Brink Lane, London W4 2NL
E-mail: info@heritagearch.co.uk
T: 0203 748 5501
F: 0203 748 4882

General Notes

Please note that information used to produce these drawings is based on measured survey supplied by others. Heritage Architecture can not be held responsible for any inaccuracies that may exist. Do not scale the drawings. All dimensions should be verified on site.

KEY:

TO BE REMOVED

PROPOSED

NOTES:

- 1. Existing CCTV cameras to be replaced
- 2. External features including windows and railings to be cleaned, repaired and redecorated as necessary.
- 3. The brickwork is to be cleaned to their original palette and repaired where necessary.

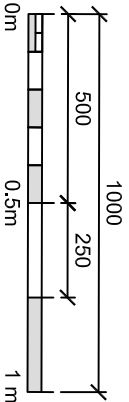

JOB TITLE
20 THEOBALDS ROAD
HOLBORN
DRAWING TITLE
REAR ELEVATION
AS EXISTING AND PROPOSED
JOB No. DWG No. REV
N2422 410 **
DRAWN BY CHECKED BY DATE
OB MK 1:100@ A3 10/18



STEPHEN LEVANT HERITAGE ARCHITECTURE
62 British Grove London NW 2LH
E-mail: info@heritagearch.co.uk
T: 0203 748 8001
F: 0203 748 8082