

General Notes

Please note that information used to produce these drawings is based on measured survey supplied by others. Heritage Architecture can not be held responsible for any inaccuracies that may exist. Do not scale the drawings. All dimensions should be verified on site.

KEY:

TO BE REMOVED

NOTES:

- 1. Paint accumulation removed from plaster cornice using paint-stripping poutice-sheet such as Peel Away or similar. Residual paint carefully removed with fine pick-tools and brush to fully recover cornice moulding detail.
- 2. Ceiling and cornice plasterwork redecorated with one stabilising coat and 2 coats of micro-porous paint, colour off-white.
- 3. Timber framed and plasterboard partition taken down. Partition fixing holes to wall and ceiling plaster in filled with plaster of Paris rubbed down smooth and level to the adjacent surfaces.
- 4. Timber panelling and skirting rubbed down and redecorated
- 5. Marble Chimney piece cleaned and polished

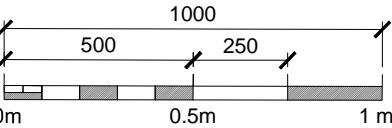
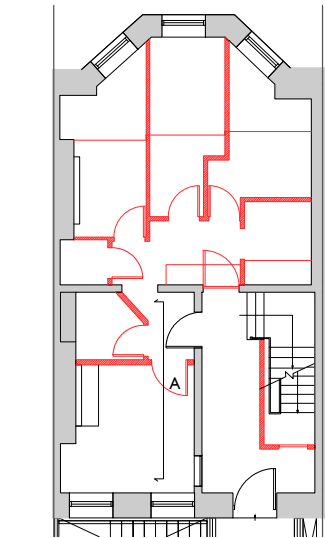

JOB TITLE
20 THEOBALDS ROAD
HOLBORN
DRAWING TITLE
GROUND FLOOR - ELEVATION A
AS EXISTING

JOB No	DWG No	REV
N2422	201	*
DRAWN BY	CHECKED BY	SCALE (@A1) DATE
OB	MK	1:20 @ A3 07/18



STEPHEN LEVRANT HERITAGE ARCHITECTURE
62 British Grove London W4 2NL
E-mail: info@heritageemail.co.uk
T: 0228 748 5501
F: 0228 748 4992

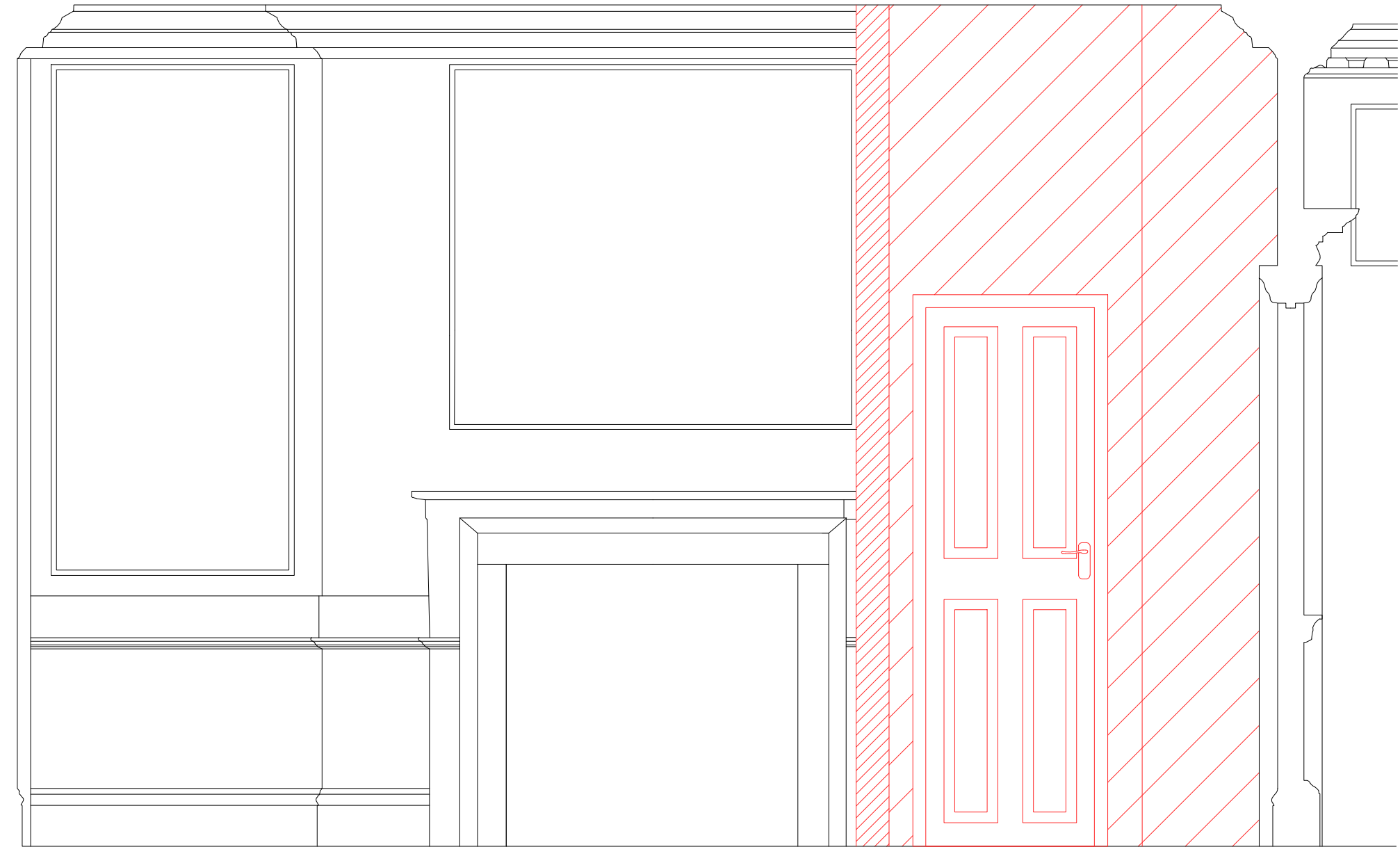

01
201
GROUND FLOOR ELEVATION A AS EXISTING
1:20 @ A3

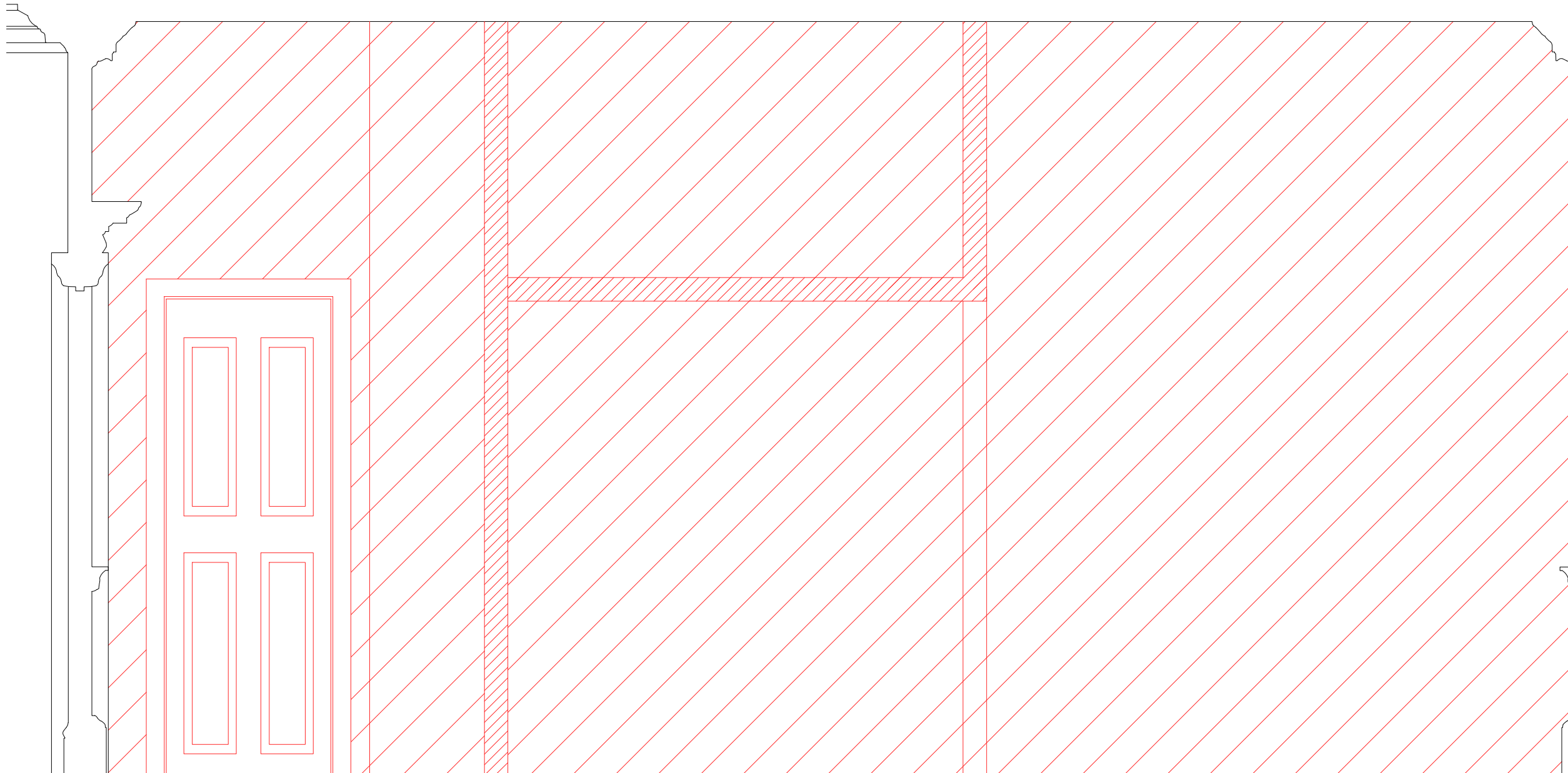

Timber stud partition and
mezzanine to be carefully
removed

01
202
GROUND FLOOR ELEVATION B AS EXISTING
1:20 @ A3

General Notes

Please note that information used to produce these drawings is based on measured survey supplied by others. Heritage Architecture can not be held responsible for any inaccuracies that may exist. Do not scale the drawings. All dimensions should be verified on site.

- KEY:**
- TO BE REMOVED
- NOTES:**
1. Paint accumulation removed from plaster cornice using paint-stripping poultice-sheet such as Peel Away or similar. Residual paint carefully removed with fine pick-tools and brush to fully recover cornice moulding detail.
 2. Ceiling and cornice plasterwork redecorated with one stabilising coat and 2 coats of micro-porous paint, colour off-white.
 3. Timber framed and plasterboard partition taken down. Partition fixing holes to wall and ceiling plaster in filled with plaster of Paris rubbed down smooth and level to the adjacent surfaces.
 4. Timber panelling and skirting rubbed down and redecorated
 5. Marble Chimney piece cleaned and polished

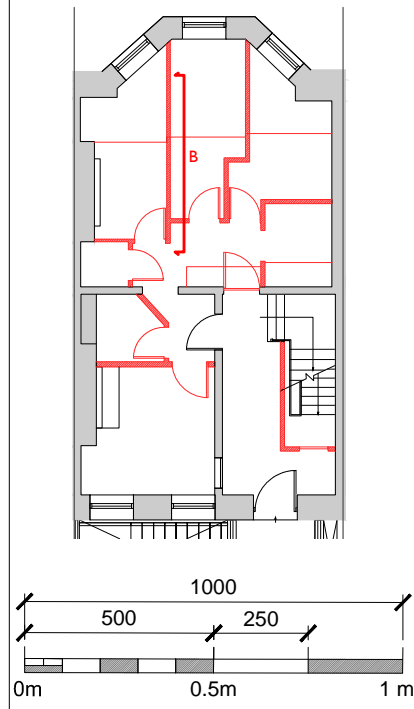

JOB TITLE
20 THEOBALDS ROAD
HOLBORN
DRAWING TITLE
GROUND FLOOR - ELEVATION B
AS EXISTING

JOB No	DWG No	REV
N2422	202	*
DRAWN BY	CHECKED BY	SCALE (@A1)
OB	MK	1:20 @ A3
		DATE
		07/18

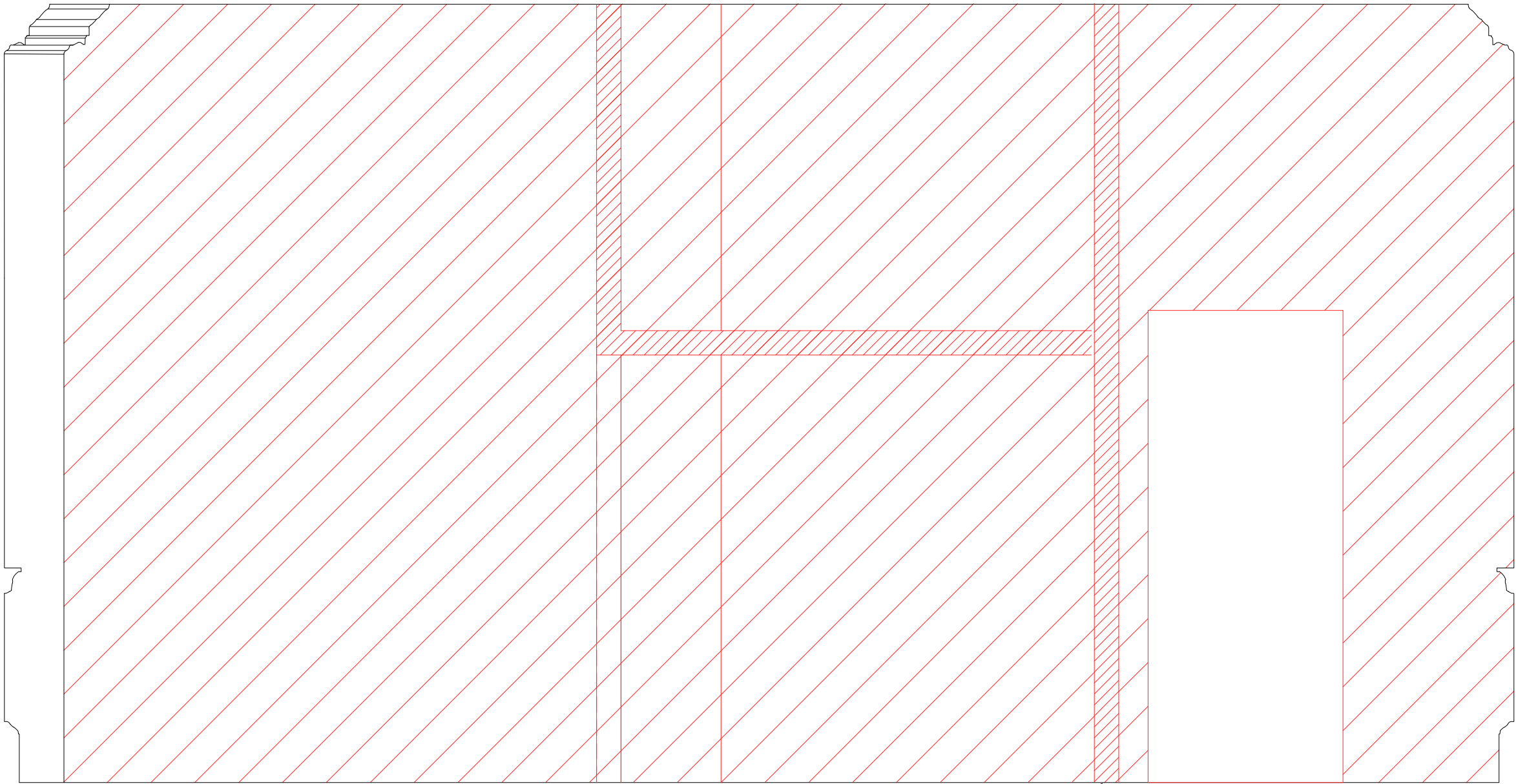

Timber stud partition and
mezzanine to be carefully
removed

01
202
GROUND FLOOR ELEVATION B AS EXISTING
1:20 @ A3

General Notes

Please note that information used to produce these drawings is based on measured survey supplied by others. Heritage Architecture can not be held responsible for any inaccuracies that may exist. Do not scale the drawings. All dimensions should be verified on site.

KEY:

TO BE REMOVED

NOTES:

1. Paint accumulation removed from plaster cornice using paint-stripping poultice-sheet such as Peel Away or similar. Residual paint carefully removed with fine pick-tools and brush to fully recover cornice moulding detail.
2. Ceiling and cornice plasterwork redecorated with one stabilising coat and 2 coats of micro-porous paint, colour off-white.
3. Timber framed and plasterboard partition taken down. Partition fixing holes to wall and ceiling plaster in filled with plaster of Paris rubbed down smooth and level to the adjacent surfaces.
4. Timber panelling and skirting rubbed down and redecorated
5. Marble Chimney piece cleaned and polished

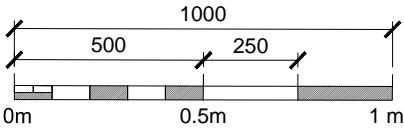
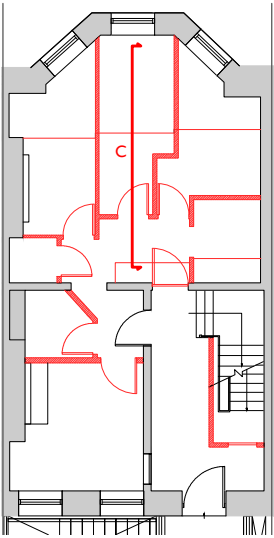

JOB TITLE
20 THEOBALDS ROAD
HOLBORN
DRAWING TITLE
GROUND FLOOR - ELEVATION B
AS EXISTING

JOB No	DWG No	REV
N2422	202	*
DRAWN BY	CHECKED BY	SCALE (@A1)
OB	MK	1:20 @ A3
		DATE
		07/18



STEPHEN LEVRANT HERITAGE ARCHITECTURE
62 British Grove London W4 2NL
E-mail: info@heritageemail.co.uk
T: 0228 748 5501
F: 0228 748 4992

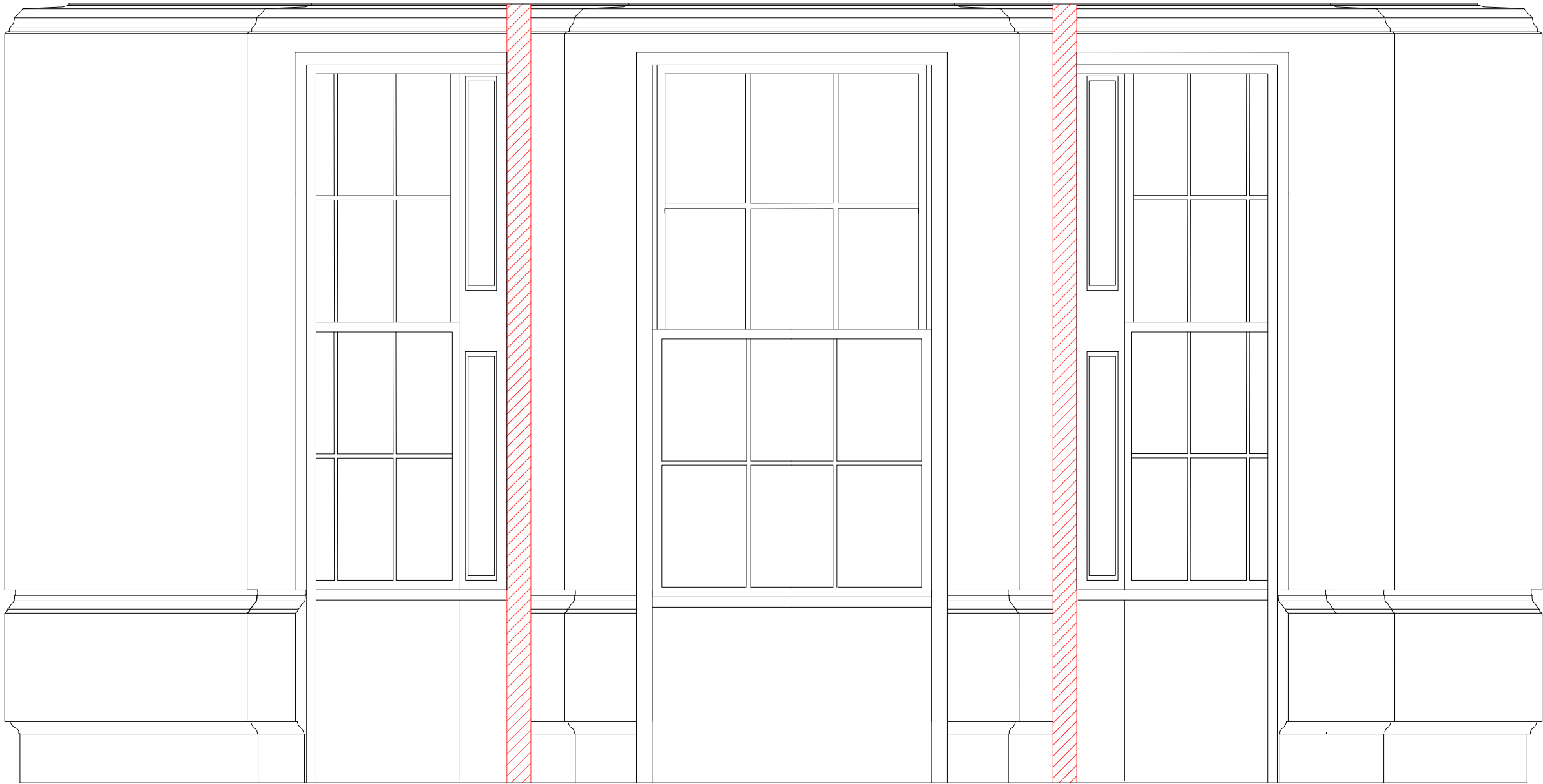

General Notes

Please note that information used to produce these drawings is based on measured survey supplied by others. Heritage Architecture can not be held responsible for any inaccuracies that may exist. Do not scale the drawings. All dimensions should be verified on site.

KEY:

TO BE REMOVED

NOTES:

1. Paint accumulation removed from plaster cornice using paint-stripping poultice-sheet such as Peel Away or similar. Residual paint carefully removed with fine pick-tools and brush to fully recover cornice moulding detail.
2. Ceiling and cornice plasterwork redecorated with one stabilising coat and 2 coats of micro-porous paint, colour off-white.
3. Timber framed and plasterboard partition taken down. Partition fixing holes to wall and ceiling plaster in filled with plaster of Paris rubbed down smooth and level to the adjacent surfaces.
4. Timber panelling and skirting rubbed down and redecorated
5. Marble Chimney piece cleaned and polished

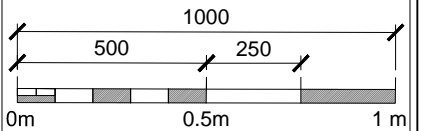
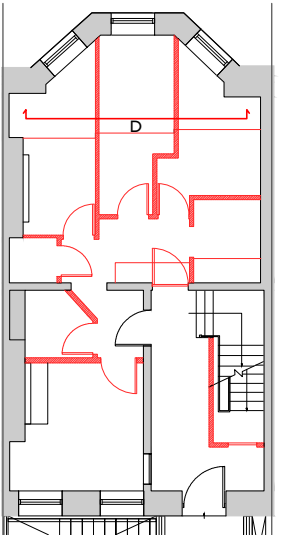

JOB TITLE
20 THEOBALDS ROAD
HOLBORN
DRAWING TITLE
GROUND FLOOR - ELEVATION D
AS EXISTING
JOB No DWG No REV
N2422 204 *
DRAWN BY CHECKED BY SCALE (@A1) DATE
OB MK 1:20 @ A3 07/18

01
203 GROUND FLOOR ELEVATION C AS EXISTING
1:20 @ A3



STEPHEN LEVRANT HERITAGE ARCHITECTURE
62 British Grove London W4 2NL T: 0228 748 5501
E-mail: info@heritageemail.co.uk F: 0228 748 4992

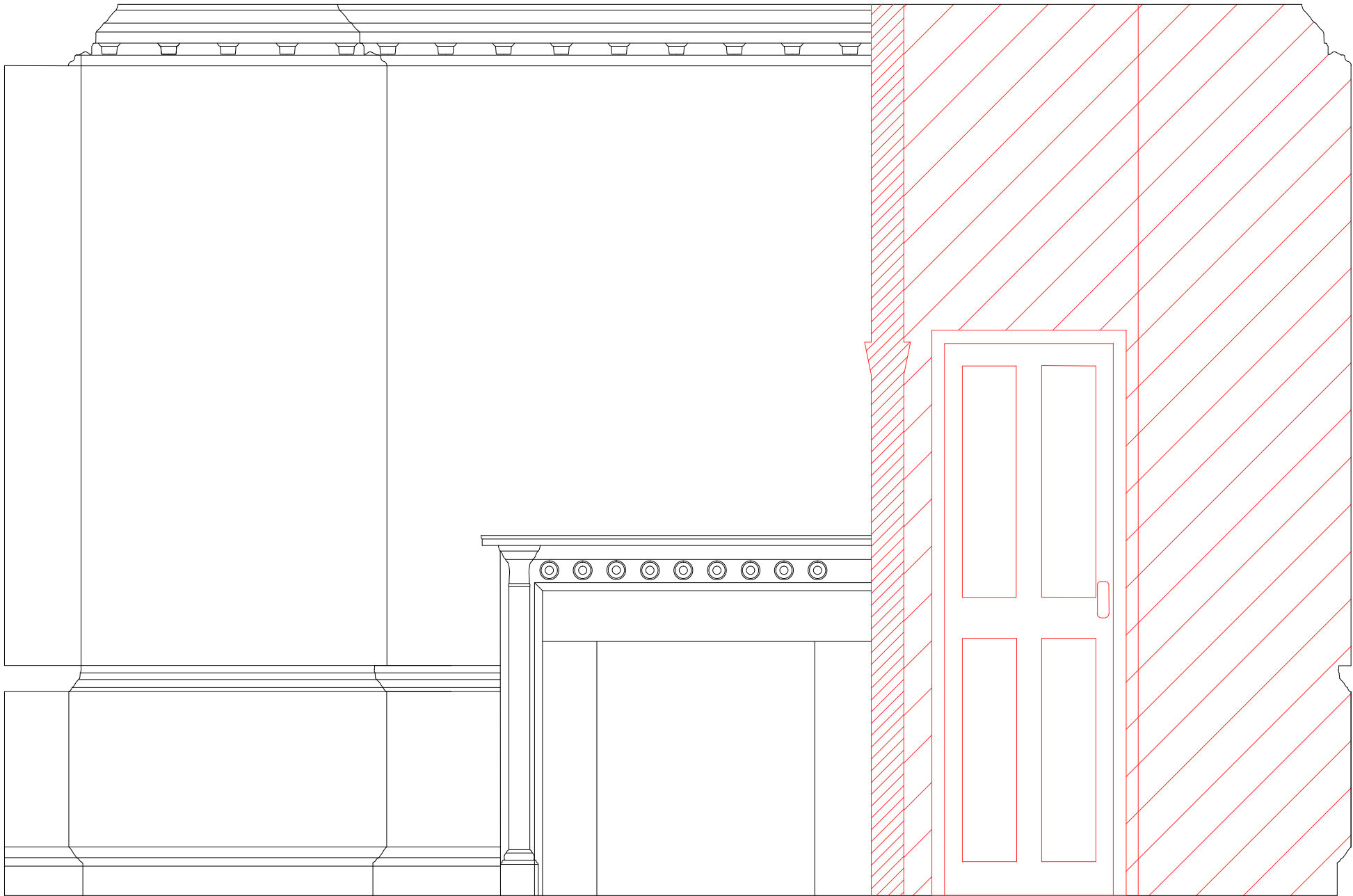

General Notes

Please note that information used to produce these drawings is based on measured survey supplied by others. Heritage Architecture can not be held responsible for any inaccuracies that may exist. Do not scale the drawings. All dimensions should be verified on site.

KEY:

TO BE REMOVED

NOTES:

1. Paint accumulation removed from plaster cornice using paint-stripping poultice-sheet such as Peel Away or similar. Residual paint carefully removed with fine pick-tools and brush to fully recover cornice moulding detail.
2. Ceiling and cornice plasterwork redecorated with one stabilising coat and 2 coats of micro-porous paint, colour off-white.
3. Timber framed and plasterboard partition taken down. Partition fixing holes to wall and ceiling plaster in filled with plaster of Paris rubbed down smooth and level to the adjacent surfaces.
4. Timber panelling and skirting rubbed down and redecorated
5. Marble Chimney piece cleaned and polished

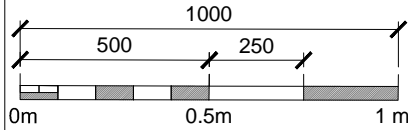
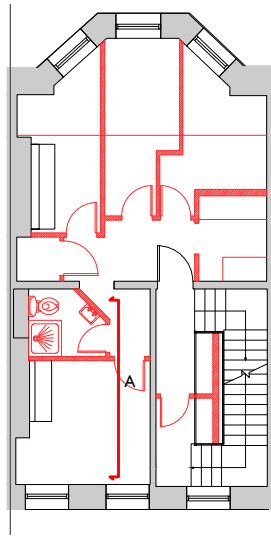

JOB TITLE
20 THEOBALDS ROAD
HOLBORN
DRAWING TITLE
FISRT FLOOR - ELEVATION A
AS EXISTING

JOB No	DWG No	REV
N2422	201	*
DRAWN BY	CHECKED BY	SCALE (@A1)
OB	MK	1:20 @ A3
		DATE
		07/18



STEPHEN LEVRANT HERITAGE ARCHITECTURE

62 British Grove London W4 2NL T: 0228 748 5501
E-mail: info@heritageemail.co.uk F: 0228 748 4992

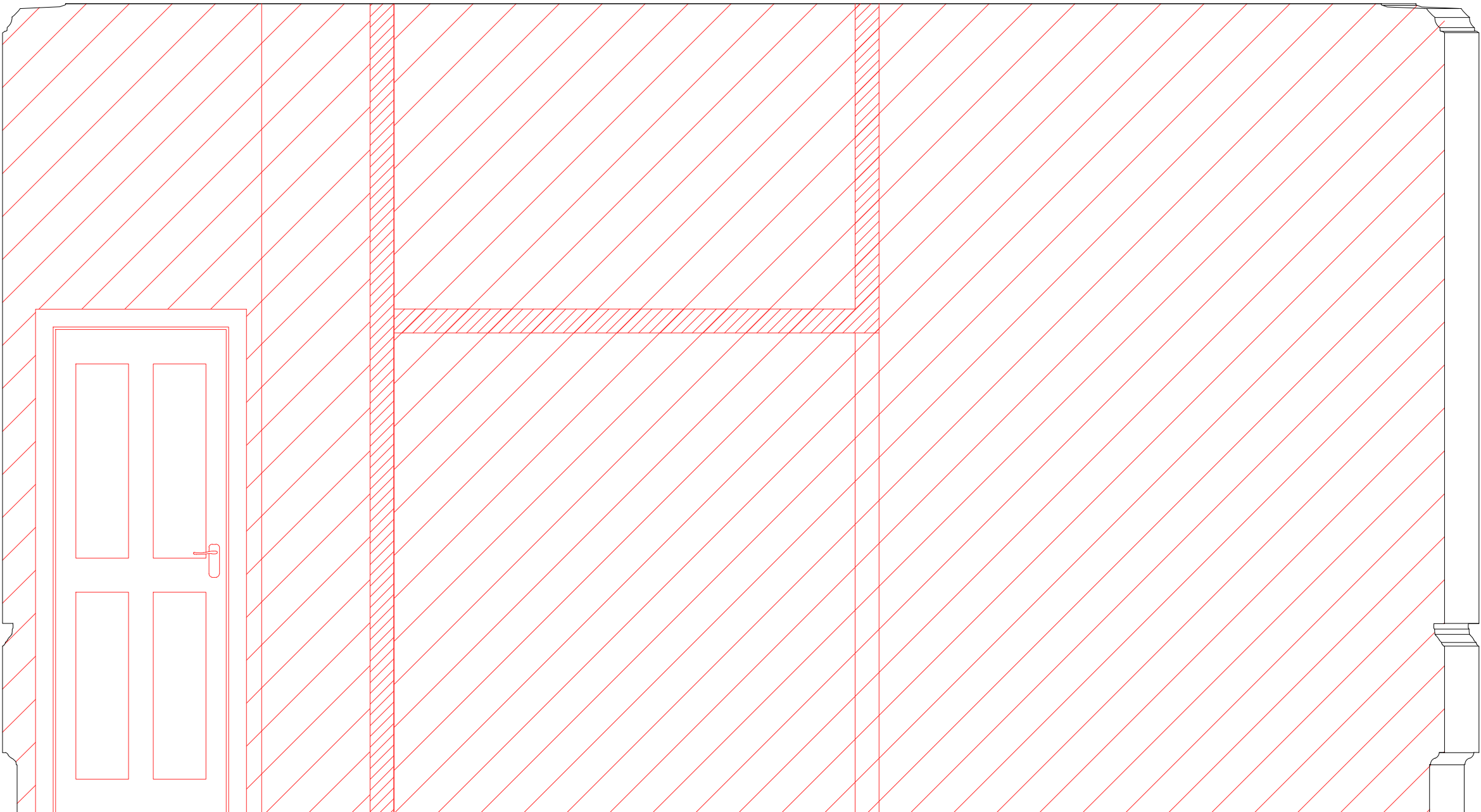

General Notes

Please note that information used to produce these drawings is based on measured survey supplied by others. Heritage Architecture can not be held responsible for any inaccuracies that may exist. Do not scale the drawings. All dimensions should be verified on site.

KEY:

TO BE REMOVED

NOTES:

1. Paint accumulation removed from plaster cornice using paint-stripping poultice-sheet such as Peel Away or similar. Residual paint carefully removed with fine pick-tools and brush to fully recover cornice moulding detail.
2. Ceiling and cornice plasterwork redecorated with one stabilising coat and 2 coats of micro-porous paint, colour off-white.
3. Timber framed and plasterboard partition taken down. Partition fixing holes to wall and ceiling plaster in filled with plaster of Paris rubbed down smooth and level to the adjacent surfaces.
4. Timber panelling and skirting rubbed down and redecorated
5. Marble Chimney piece cleaned and polished

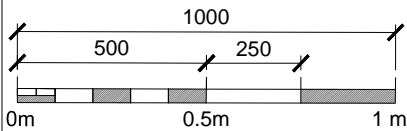
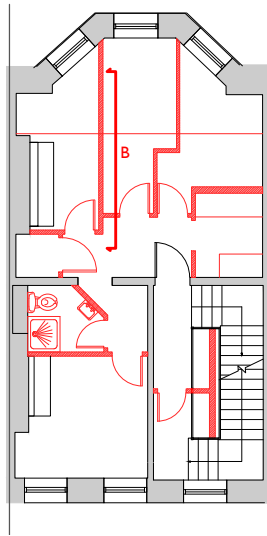

JOB TITLE
20 THEOBALDS ROAD
HOLBORN
DRAWING TITLE
FIRST FLOOR - ELEVATION B
AS EXISTING

JOB No	DWG No	REV
N2422	206	*
DRAWN BY	CHECKED BY	SCALE (@A1)
OB	MK	1:20 @ A3
		DATE
		07/18

01
206 FIRST FLOOR ELEVATION B AS EXISTING
1:20 @ A3



STEPHEN LEVRANT HERITAGE ARCHITECTURE
62 British Grove London W4 2NL
E-mail: info@heritageemail.co.uk
T: 0228 748 5501
F: 0228 748 4992

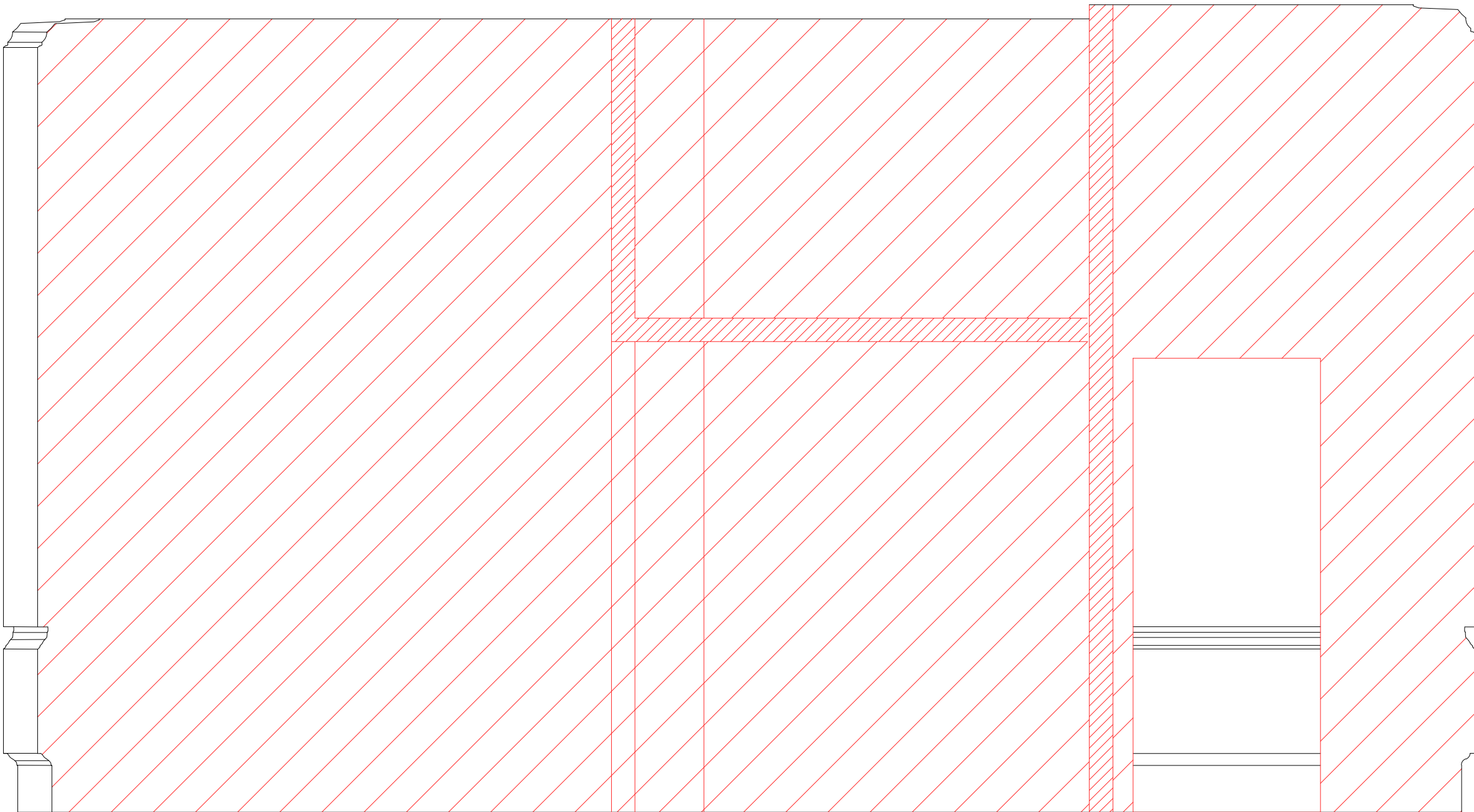

01
207 FIRST FLOOR ELEVATION C AS EXISTING
1:20 @ A3

General Notes

Please note that information used to produce these drawings is based on measured survey supplied by others. Heritage Architecture can not be held responsible for any inaccuracies that may exist. Do not scale the drawings. All dimensions should be verified on site.

KEY:

TO BE REMOVED

NOTES:

1. Paint accumulation removed from plaster cornice using paint-stripping poultice-sheet such as Peel Away or similar. Residual paint carefully removed with fine pick-tools and brush to fully recover cornice moulding detail.
2. Ceiling and cornice plasterwork redecorated with one stabilising coat and 2 coats of micro-porous paint, colour off-white.
3. Timber framed and plasterboard partition taken down. Partition fixing holes to wall and ceiling plaster in filled with plaster of Paris rubbed down smooth and level to the adjacent surfaces.
4. Timber panelling and skirting rubbed down and redecorated
5. Marble Chimney piece cleaned and polished

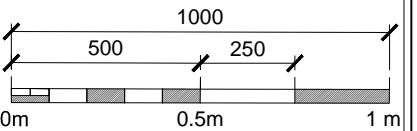
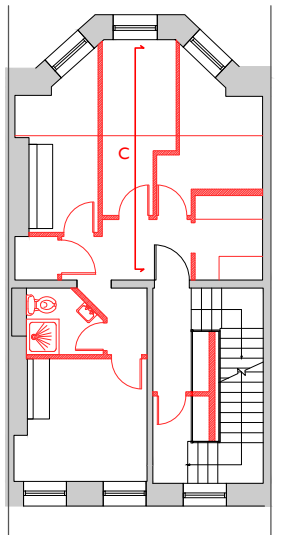

JOB TITLE
20 THEOBALDS ROAD
HOLBORN
DRAWING TITLE
FIRST FLOOR - ELEVATION C
AS EXISTING
JOB No DWG No REV
N2422 207 *
DRAWN BY CHECKED BY SCALE (@A1) DATE
OB MK 1:20 @ A3 07/18



STEPHEN LEVRANT HERITAGE ARCHITECTURE
62 British Grove London W4 2NL T: 0228 748 5501
E-mail: info@heritageemail.co.uk F: 0228 748 4992

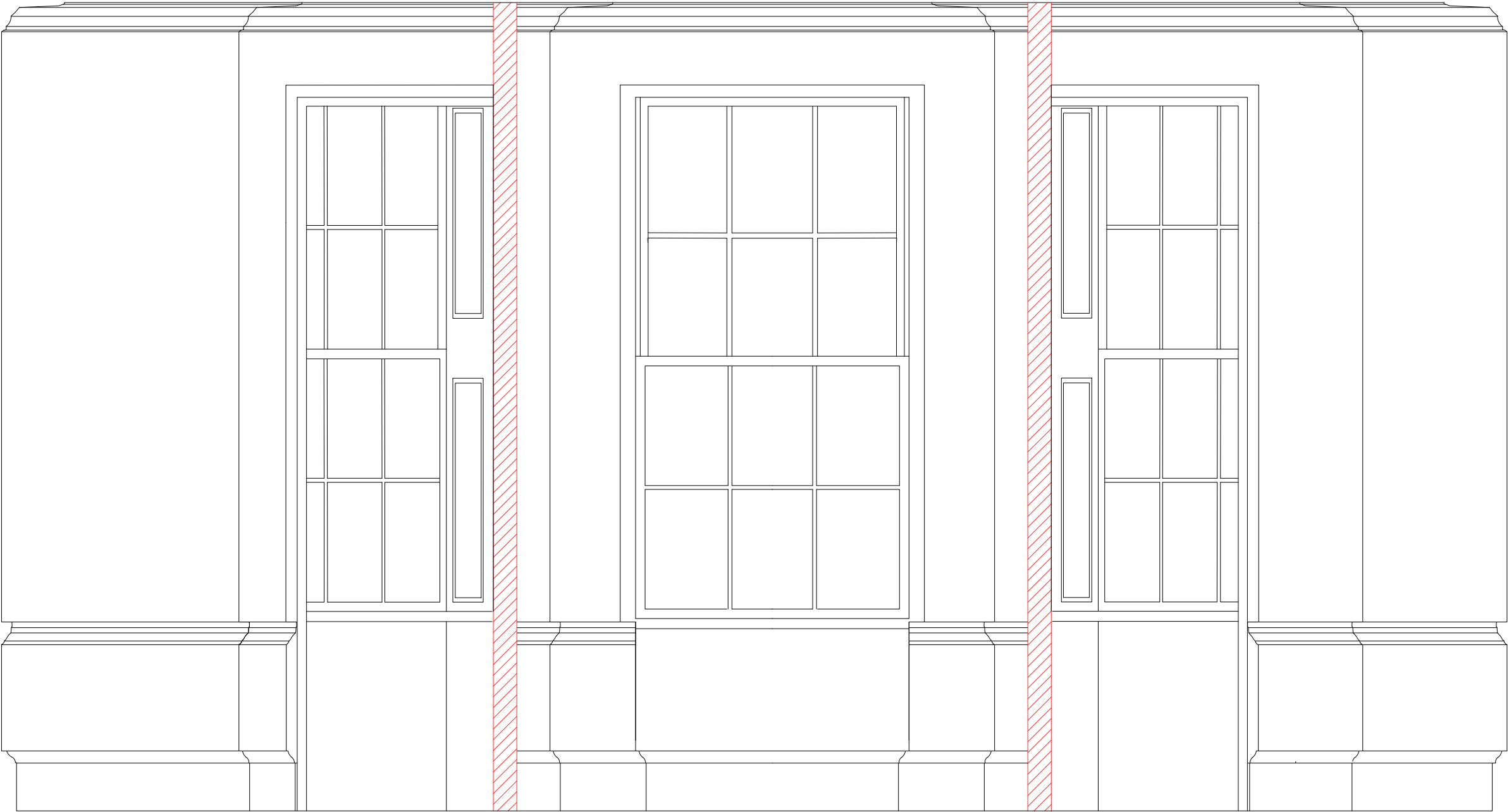

General Notes

Please note that information used to produce these drawings is based on measured survey supplied by others. Heritage Architecture can not be held responsible for any inaccuracies that may exist. Do not scale the drawings. All dimensions should be verified on site.

KEY:

TO BE REMOVED

NOTES:

1. Paint accumulation removed from plaster cornice using paint-stripping poulitice-sheet such as Peel Away or similar. Residual paint carefully removed with fine pick-tools and brush to fully recover cornice moulding detail.
2. Ceiling and cornice plasterwork redecorated with one stabilising coat and 2 coats of micro-porous paint, colour off-white.
3. Timber framed and plasterboard partition taken down. Partition fixing holes to wall and ceiling plaster in filled with plaster of Paris rubbed down smooth and level to the adjacent surfaces.
4. Timber panelling and skirting rubbed down and redecorated
5. Marble Chimney piece cleaned and polished

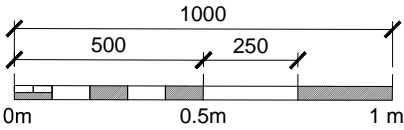
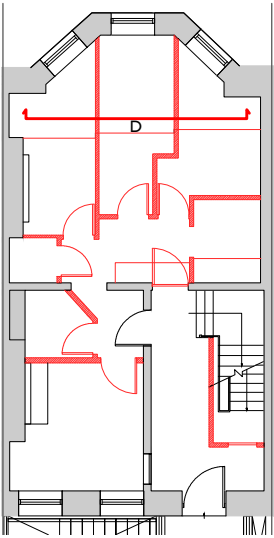

JOB TITLE
20 THEOBALDS ROAD
HOLBORN
DRAWING TITLE
FIRST FLOOR - ELEVATION D
AS EXISTING

JOB No	DWG No	REV
N2422	208	*
DRAWN BY	CHECKED BY	SCALE (@A1)
OB	MK	1:20 @ A3
		DATE
		07/18

01
208 FIRST FLOOR ELEVATION D AS EXISTING
1:20 @ A3



STEPHEN LEVRANT HERITAGE ARCHITECTURE
62 British Grove London W4 2NL
E-mail: info@heritageemail.co.uk
T: 0228 748 5501
F: 0228 748 4992

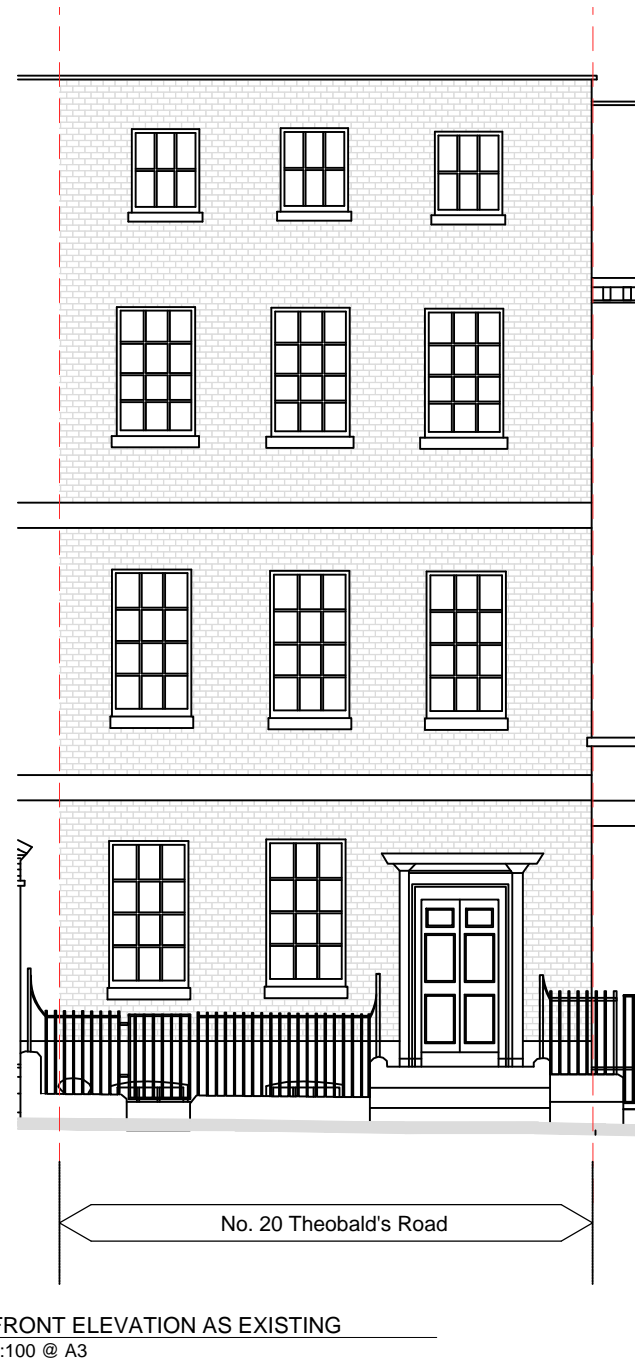

General Notes

Please note that information used to produce these drawings is based on measured survey supplied by others. Heritage Architecture can not be held responsible for any inaccuracies that may exist. Do not scale the drawings. All dimensions should be verified on site.

NOTES:

1. All existing windows to be retained, overhauled and repaired as necessary.

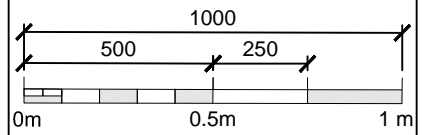

JOB TITLE
20 THEOBALDS ROAD
HOLBORN

DRAWING TITLE
FRONT ELEVATION
AS EXISTING

JOB No	DWG No	REV
N2422	209	*
DRAWN BY	CHECKED BY	SCALE (@A1)
OB	MK	1:20 @ A3
		DATE
		08/18



STEPHEN LEVRANT HERITAGE ARCHITECTURE

62 British Grove London W4 2NL
E-mail: info@heritageemail.co.uk

T: 0228 748 5501
F: 0228 748 4992