

Proposed Side Elevation from Woodsome Road

No. 33 Boscastle Road No. 23 Woodsome Road

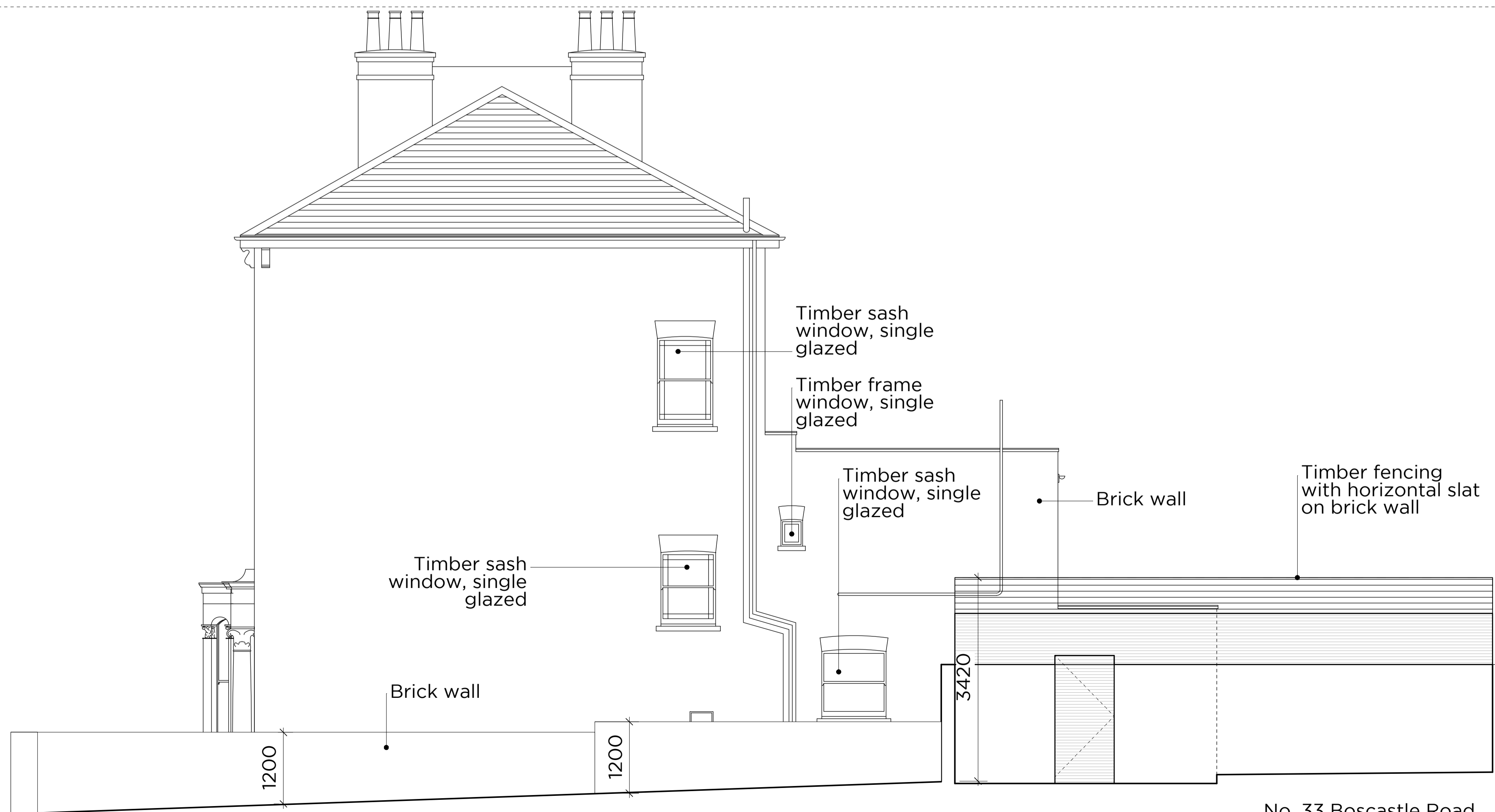

Existing Rear Elevation from Woodsome Road

No. 33 Boscastle Road No. 23 Woodsome Road

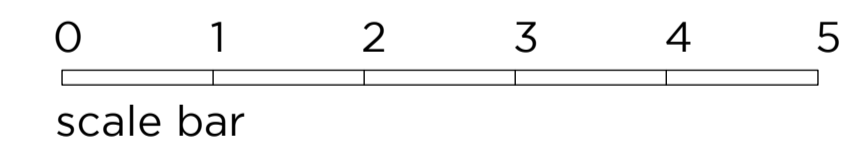

| Revision | Date | Issue |
|----------|------|-------|
| | | |
| | | |
| | | |

Project: 33 Boscastle Road, NW5 1EE
Title: Existing + Proposed Side Elevation
Client: Kellee Hubbert + Ian Alexander
Scale: 1:50 @ A1
Date: 18.10.18
Drawn: JW
Drawing: O21_111

Revision

1. Do not scale drawings. All dimensions to be checked on site. To be read in conjunction with all relevant architects services and engineers drawings.
 2. Contractors, sub-contractors and suppliers to verify any critical dimensions on site prior to fabrication of any building element. Any discrepancies to be reported to the architect.
 3. This drawing to be read in conjunction with all relevant specifications, engineers and specialists consultants information and any discrepancies reported prior to installation.

© CW2/ARCHITECTS

