

1 Existing Internal South Elevation (10)

Datum 50.000m A.O.D



2 Existing Internal North Elevation (11)

Datum 50.000m A.O.D

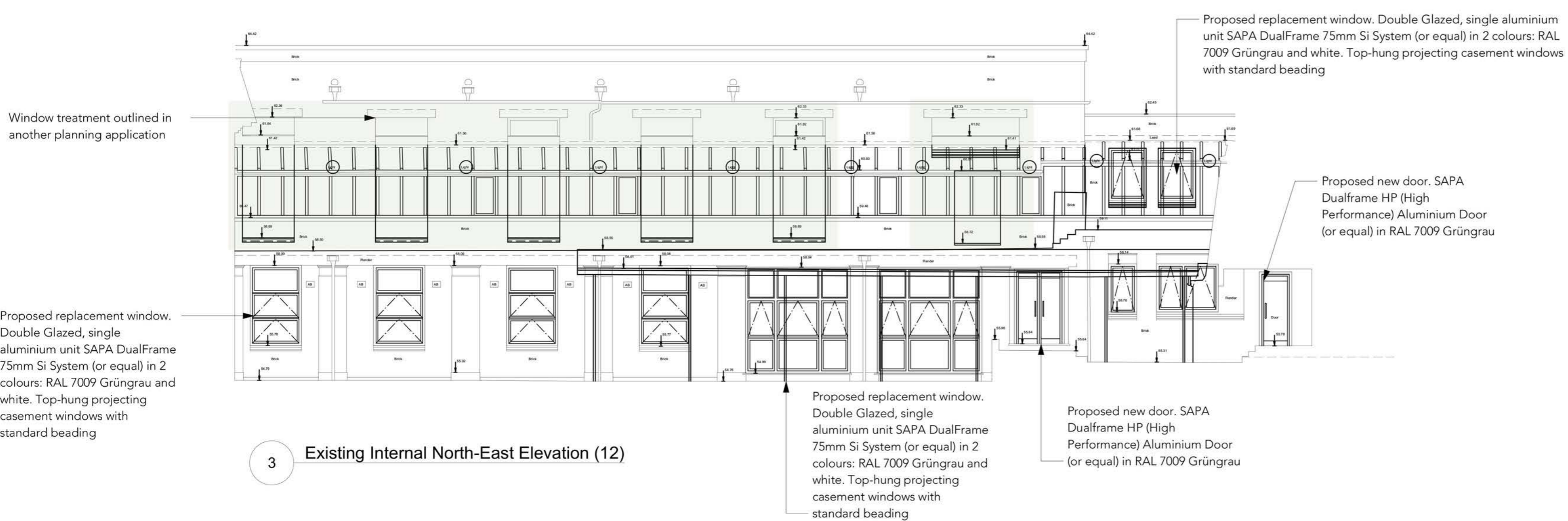

3 Existing Internal North-East Elevation (12)

Datum 50.000m A.O.D

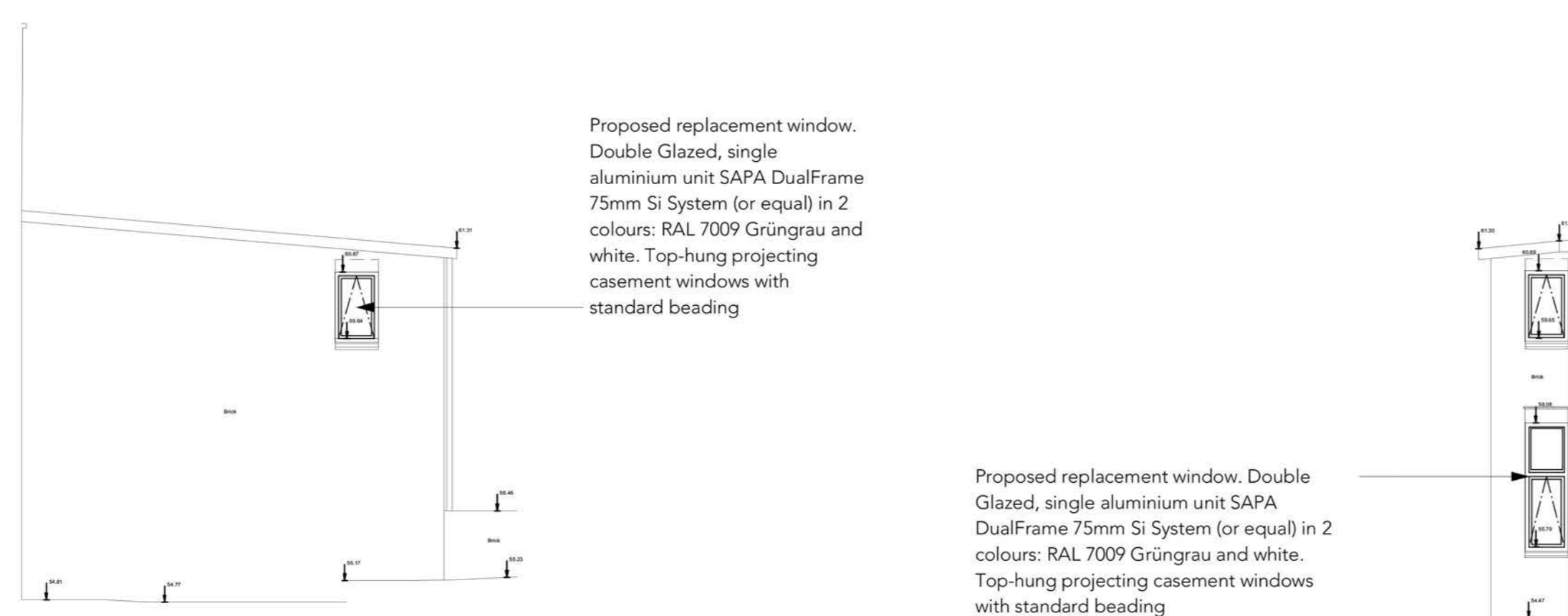

4 Existing Internal North Elevation (18)

Datum 50.000m A.O.D

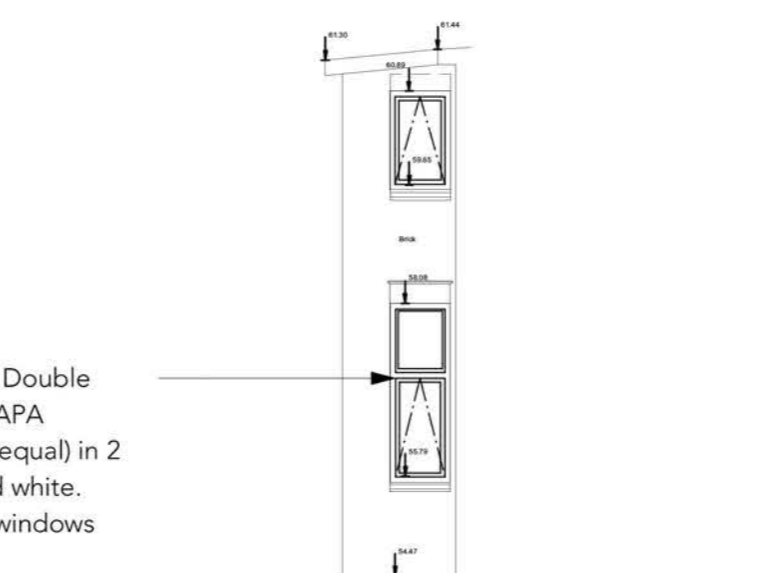

5 Existing Int. South-West Elevation (18)

Datum 50.000m A.O.D

REVISION HISTORY		
REV	DATE	DESCRIPTION

Proposed replacement outlined in a different planning application  
 Not changed within the proposal

Do not scale from drawings  
 Confirm all dimensions on site prior to manufacture  
 Confirm discrepancies with Architect prior to proceeding  
 Refer to all Engineers' documentation

job no.	notes
598	William Ellis School Highgate
date	dwg. title
27/11/18	Proposed Elevations
Client: William Ellis School	
Scale: 1:100 @ A1 / 1:200 @ A3	
CB/TC drawl/check	dwg. no. rev. no.
	598_P-109 -

**PLANNING**

© Sarah Wigglesworth Architects  
 T +44 (0)20 7607 9200 F +44 (0)20 7607 5800  
 E mail@swwarch.co.uk W www.swwarch.co.uk