

01 NORTH ELEVATION - PROPOSED
1:200

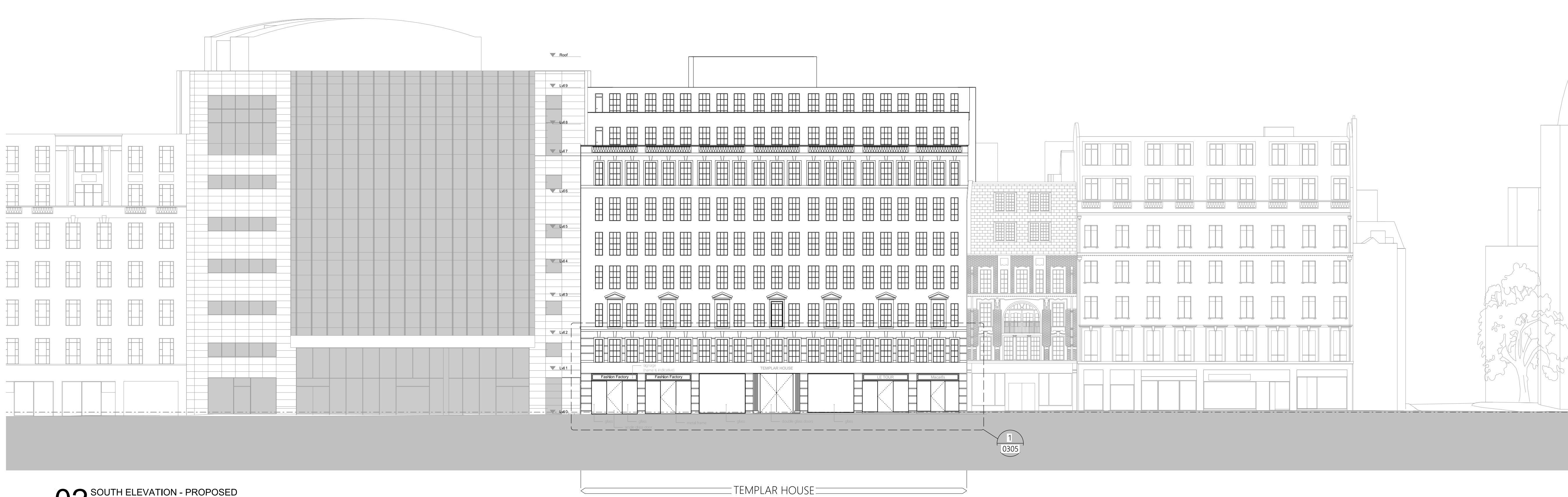

02 SOUTH ELEVATION - PROPOSED
1:200

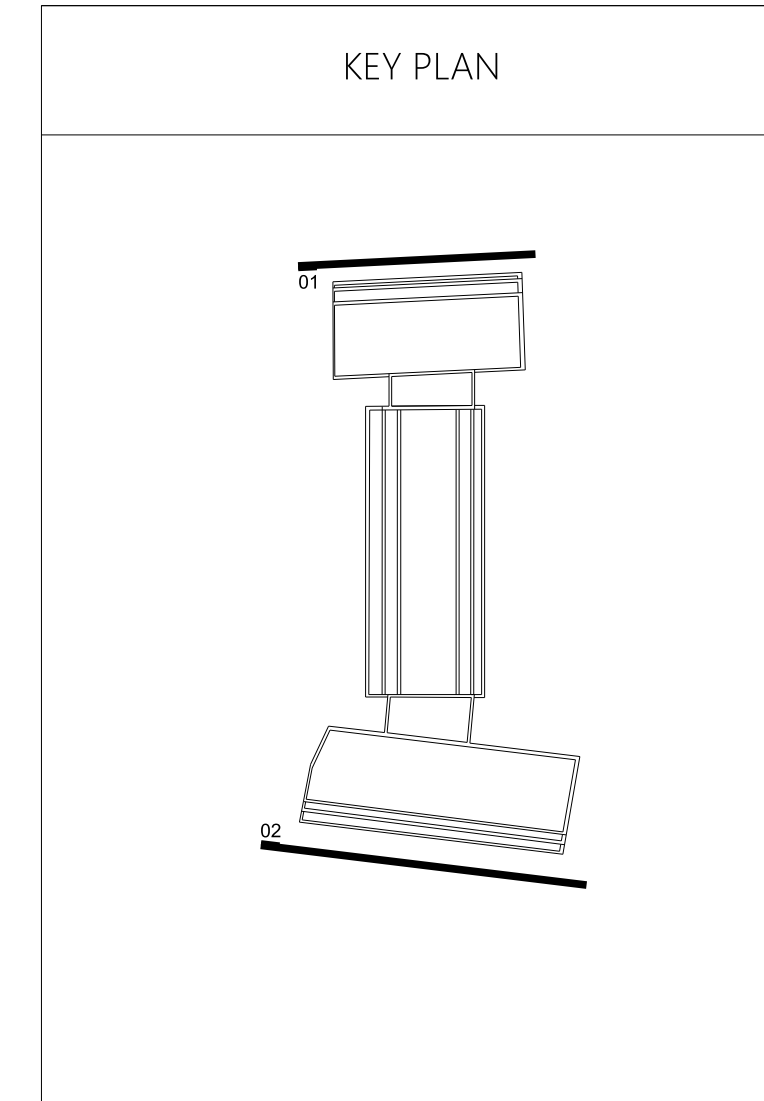
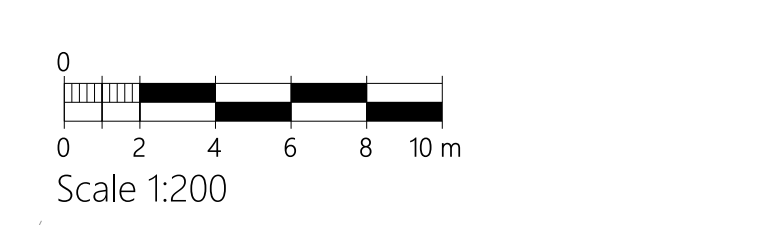

01	PLANNING SUBMISSION	23/11/2018	AL	NG
rev	description	date	dr	ap
Original by	Designed By	Approved By	Issue Date	
- ASTUDIO	AL	NG	23.11.2018	

astudio
The Tower Building, 8th Floor, 11 York Road, London SE1 7NX
T: +44(0)207 401 4100 W: www.astudio.co.uk E-mail: info@astudio.co.uk

Client
PLATFORM

Project
TEMPLAR HOUSE REFURBISHMENT
Drawing
NORTH AND SOUTH ELEVATIONS PROPOSED

BM Status
Project number
Drawing number
17007
THR-AST-00-EL-DR-A-GA-0300

Scale
- 1:200
Issue status
PLANNING

Disclaimer
This drawing is to be read in conjunction with all related drawings. Do not scale from this drawing. All dimensions must be checked and verified on site before commencing any work or producing shop drawings. The originator should be notified immediately of any discrepancy. This drawing is copyright and remains the property of and ASTUDIO Architecture.