

DO NOT SCALE THIS DRAWING.

ORIGINAL DRAWING SIZE A1

Notes

- GENERAL
01. ALL DIMENSIONS SHOWN ARE IN mm UNLESS NOTED OTHERWISE.
02. ALL DIMENSIONS SHOWN ARE APPROXIMATELY ONLY AND MUST BE CHECKED AND CONFIRMED BY THE CONTRACTOR VIA A FULL DIMENSIONAL SURVEY OF THE AREA OF THE WORKS PRIOR TO UNDERTAKING OF THE WORKS. THE ENGINEER MUST BE NOTIFIED IMMEDIATELY SHOULD ANY DISCREPANCIES BECOME APPARENT.
03. ALL DETAILS AND DIMENSIONS SHOWN RELATING TO THE EXISTING STRUCTURE ARE SCHEMATIC AND APPROXIMATE ONLY, BASED UPON NO EXPOSURE PRIOR TO COMMENCEMENT OF THE PREPARATION OF THESE DETAILS.
04. THE DEPTH AND LOCATION OF ANY SERVICES HAS NOT BEEN ESTABLISHED. THE CONTRACTOR IS RESPONSIBLE FOR LOCATING AND PROTECTING THEM.
05. ALL WORKMANSHIP AND MATERIALS TO COMPLY WITH THE CURRENT BUILDING REGULATIONS AND RELEVANT CURRENT BRITISH STANDARDS.
06. THE CONTRACTOR SHALL ALLOW FOR ALL WORK NECESSARY TO OBTAIN FULL APPROVAL AND SATISFACTION OF THE BUILDING INSPECTOR.
07. THE CONTRACTOR SHALL COMPLY WITH ALL REQUIREMENTS OF THE CURRENT HEALTH AND SAFETY AT WORK ACT AND CONSTRUCTION REGULATIONS.
08. THE CONTRACTOR IS RESPONSIBLE FOR ENSURING THAT HIS OPERATIONS DO NOT IN ANY WAY IMPAIR THE SAFETY OR CONDITION OF THE EXISTING STRUCTURE OR ADJACENT STRUCTURES. HE IS TO PROVIDE ANY TEMPORARY SUPPORTS, SHORING, ETC REQUIRED FOR THIS PURPOSE AND HE IS TO CAREFULLY INSPECT THE CONDITION OF THE STRUCTURES BOTH BEFORE AND DURING THE EXECUTION OF THE WORK. THE ENGINEER IS TO BE NOTIFIED IMMEDIATELY SHOULD ANY DAMAGE OCCUR.
09. ALL PROPRIETARY PRODUCTS TO BE USED IN STRICT ACCORDANCE WITH MANUFACTURERS' INSTRUCTIONS AND RECOMMENDATIONS.
- RESIN ANCHORS INTO MASONRY
- R41. RESIN ANCHORS ARE TO BE HIT IT HIT HV 270 WITH M12 HIT-Y GRADE Ø19 HOT DIP GALVANIZED RODS UNO.
- R42. BRICKWORK IS PRESERVED TO BE LONDON CLAY SANDWICH FORKAST SOLID BRICKS WITH MIN. 64mm<sup>2</sup>.
- R43. THE STRUCTURAL ENGINEER IS TO BE IMMEDIATELY NOTIFIED IF MASONRY IS NOT AS STATED ABOVE
- R44. MIN. EMBEDMENT DEPTH IS 150mm.
- R45. DRILLED HOLE TO BE THOROUGHLY CLEANED WITH COMPRESSED AIR PRIOR TO SETTING ROD
- R46. RESIN ANCHORS ARE TO BE INSTALLED FULLY IN ACCORDANCE WITH MANUFACTURERS RECOMMENDATIONS.
- R47. RESIN ANCHORS TO BE LOCATED INTO THE CENTRES OF THE BRICKS WITH A MIN. BRICK EDGE DISTANCE OF 50mm AND MAX. ONE BOL. T PER BRICK
- STEELWORK
- S1. ALL STEELWORK TO BE GRADE S275 UNLESS NOTED OTHERWISE.
- S2. ALL HOLLOW SECTIONS TO BE GRADE S355 UNLESS NOTED OTHERWISE
- S3. ALL STEEL WORK CONNECTIONS TO HAVE A MINIMUM OF 2 No. M16 BOLTS GRADE 8.8
- S4. ALL NUTS TO BE NUTLOCK TYPE GRADE 8.8
- S5. ALL STEEL IS TO MEET THE REQUIREMENTS OF EN1090. THE EXECUTION CLASS IS TO BE OBTAINED BY THE CONTRACTOR FROM THE CODE.
- S6. NEW STEELWORK TO BE TREATED AS FOLLOWS:  
SHOT BLAST CLEAN TO SA 2 1/2 SHOP  
APPLY ZINC RICH EPOXY PRIMER TO 40 MICRONS, THEN SHOP APPLY HIGH BUILD EPOXY MID TO 100 MICRONS, THEN SITE APPLY HIGH BUILD EPOXY MID TO 100 MICRONS.
- S7. ANY DAMAGED AREA OF PAINT FINISH TO BE TOUCHED UP LOCALLY ON SITE.
- S8. THE STEELWORK CONTRACTOR IS TO PROVIDE DRAWINGS OF MINIMUM OF 21 WORKING DAYS PRIOR TO THE COMMENCEMENT OF FABRICATION.

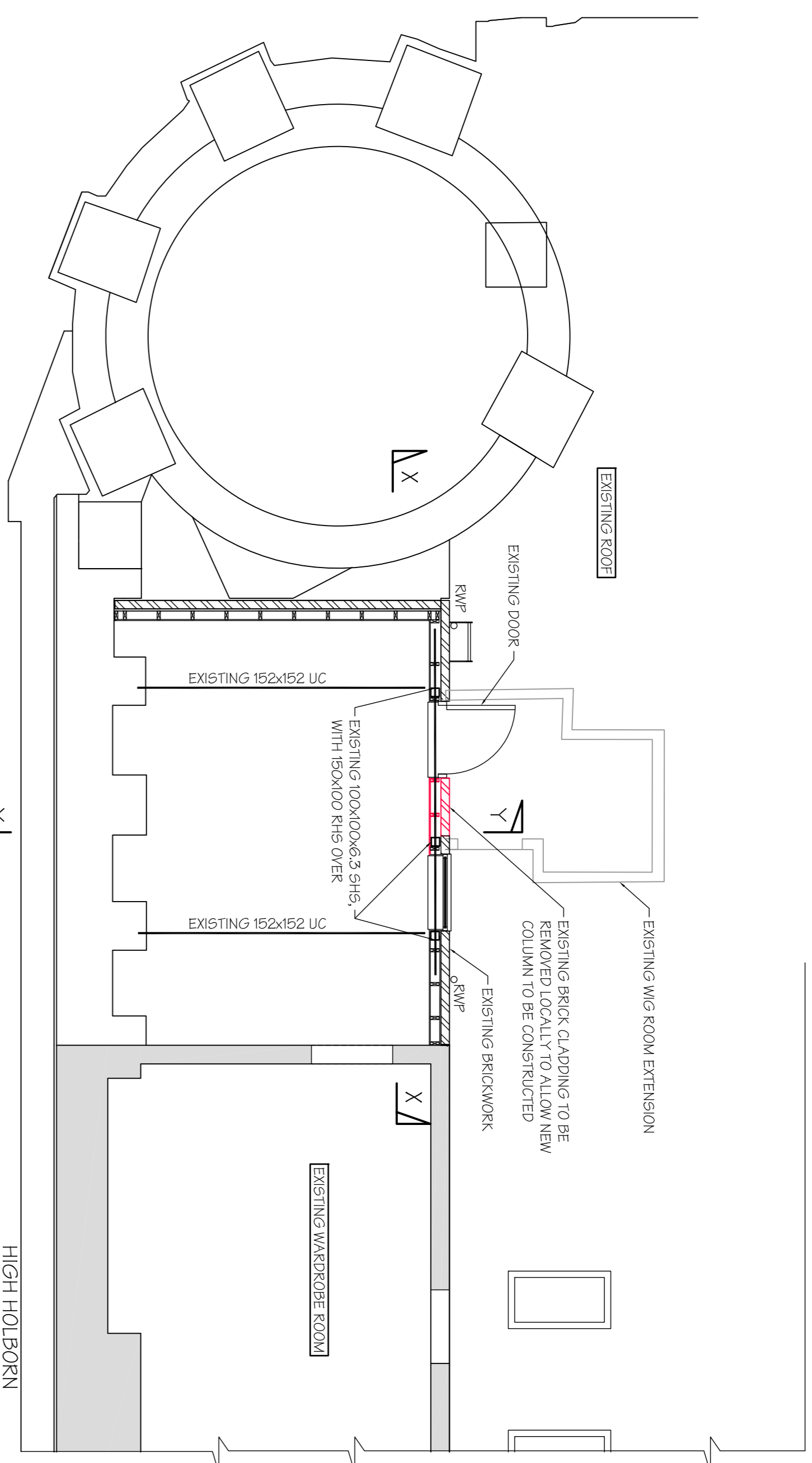

EXISTING ROOF FLOOR PLAN NOTING  
REMOVAL WORKS  
(SCALE 1:50 AT A1)

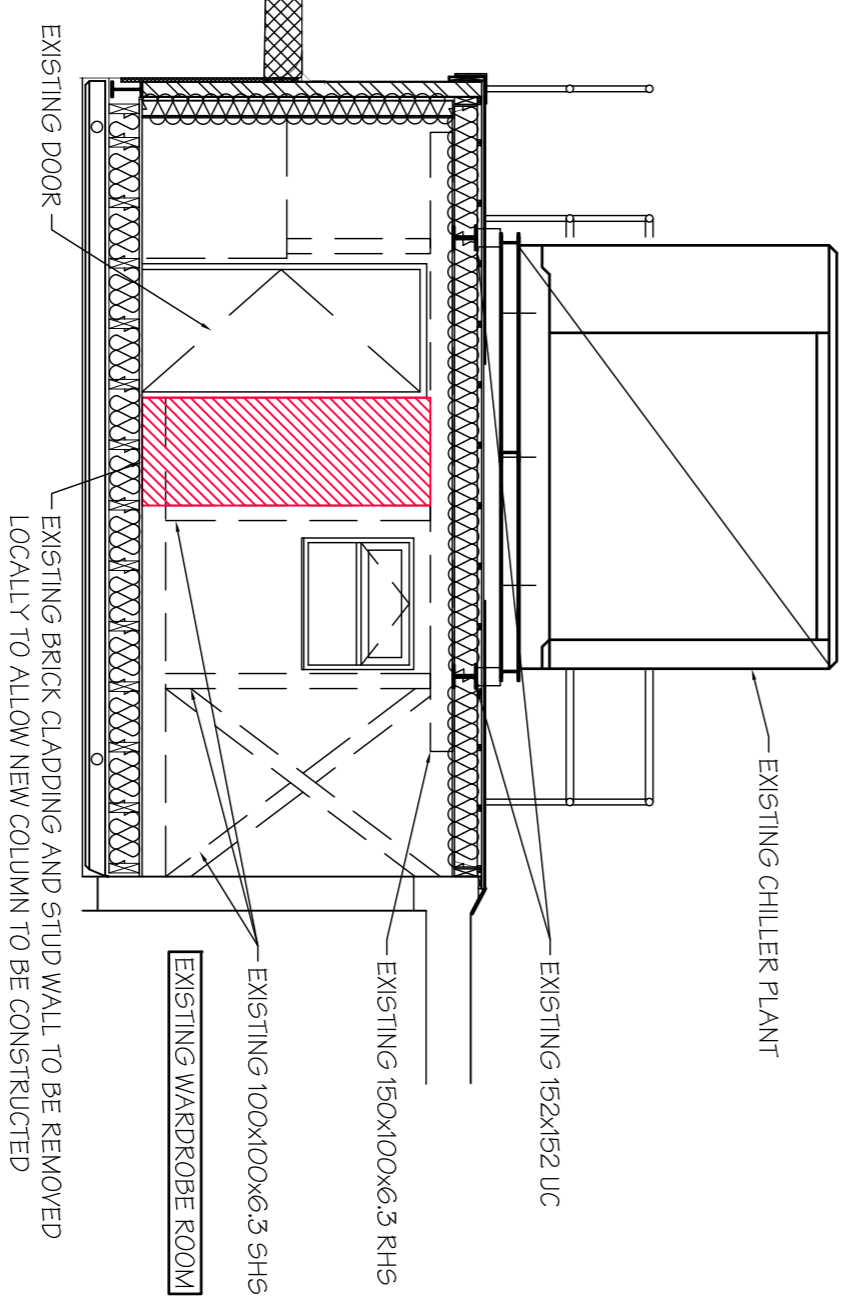

SECTION X-X NOTING REMOVAL WORKS  
(SCALE 1:50 AT A1)

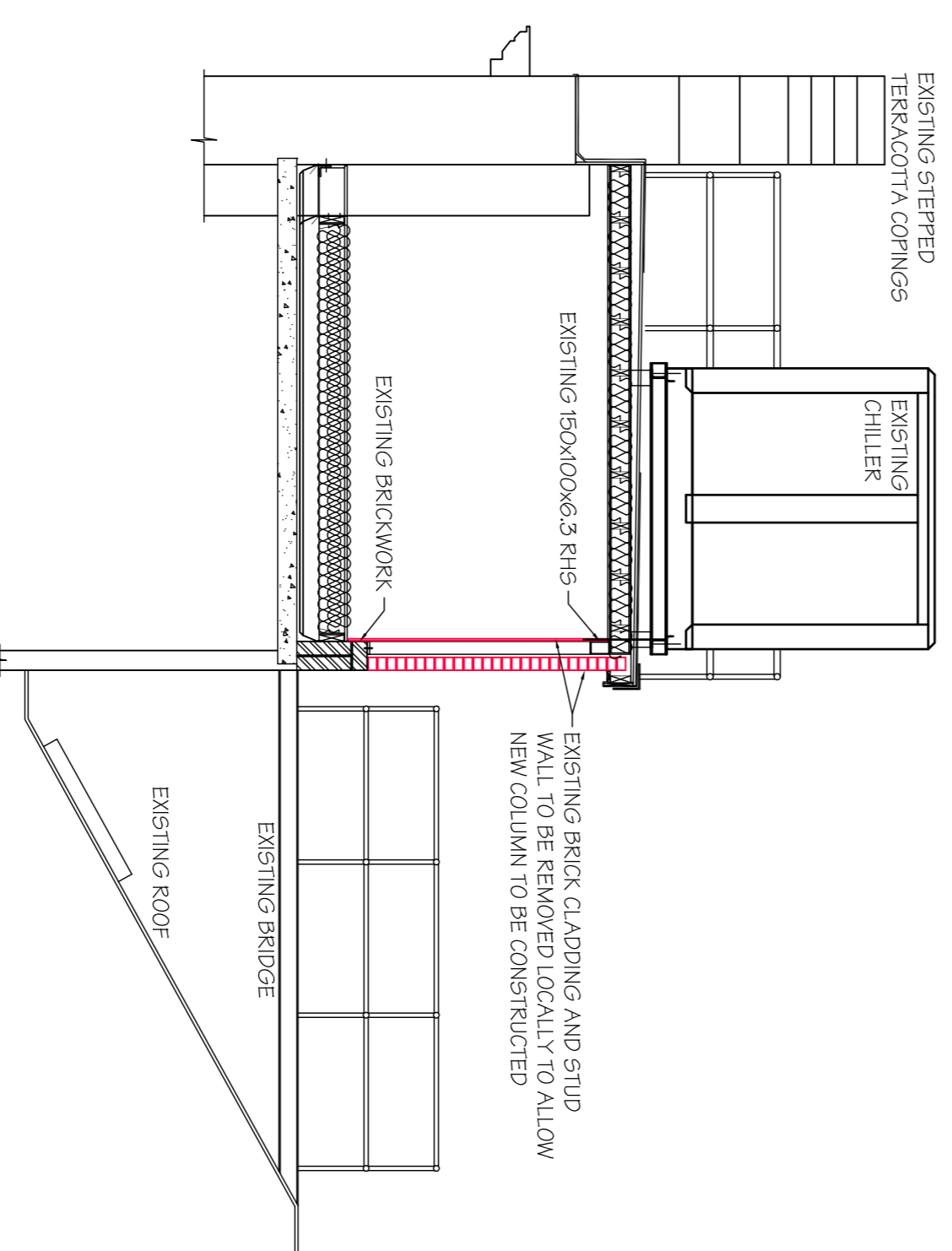

EXISTING SECTION Y-Y NOTING  
REMOVAL WORKS  
(SCALE 1:50 AT A1)

DRAFT ONLY FOR  
DISCUSSION

Rev.	Date	Description	By

Revisions

**Michael Jackson Consulting**  
Chartered Structural Engineers  
204 BOSTON ROAD  
WORSLEY  
MANCHESTER, M20 9BN  
Tel: 0161 290 4104  
Fax: 0161 290 4405

**Shaftesbury Theatre**  
Shaftesbury Theatre

Venue  
SHAFTESBURY THEATRE,  
LONDON

Project  
WIGS ROOM ALTERATIONS

Drawing Title  
EXISTING PLANS NOTING  
DEMOLITION WORKS

Scale AS SHOWN  
Date OCT 18  
Drawn DS  
Checked Passed

DRG. No. 2714-901