

GENERAL NOTES

Drawing to be read in conjunction with all information by architects, structural engineer & service consultants.

The contractor is not to scale from this drawing. All written dimensions to be checked on site before work commences. Discrepancies, where identified, must be reported to the architect immediately.

This drawing is the property of Latitude Architects and Designers and must not be reproduced or disclosed to any unauthorised person either wholly or in part without written consent.

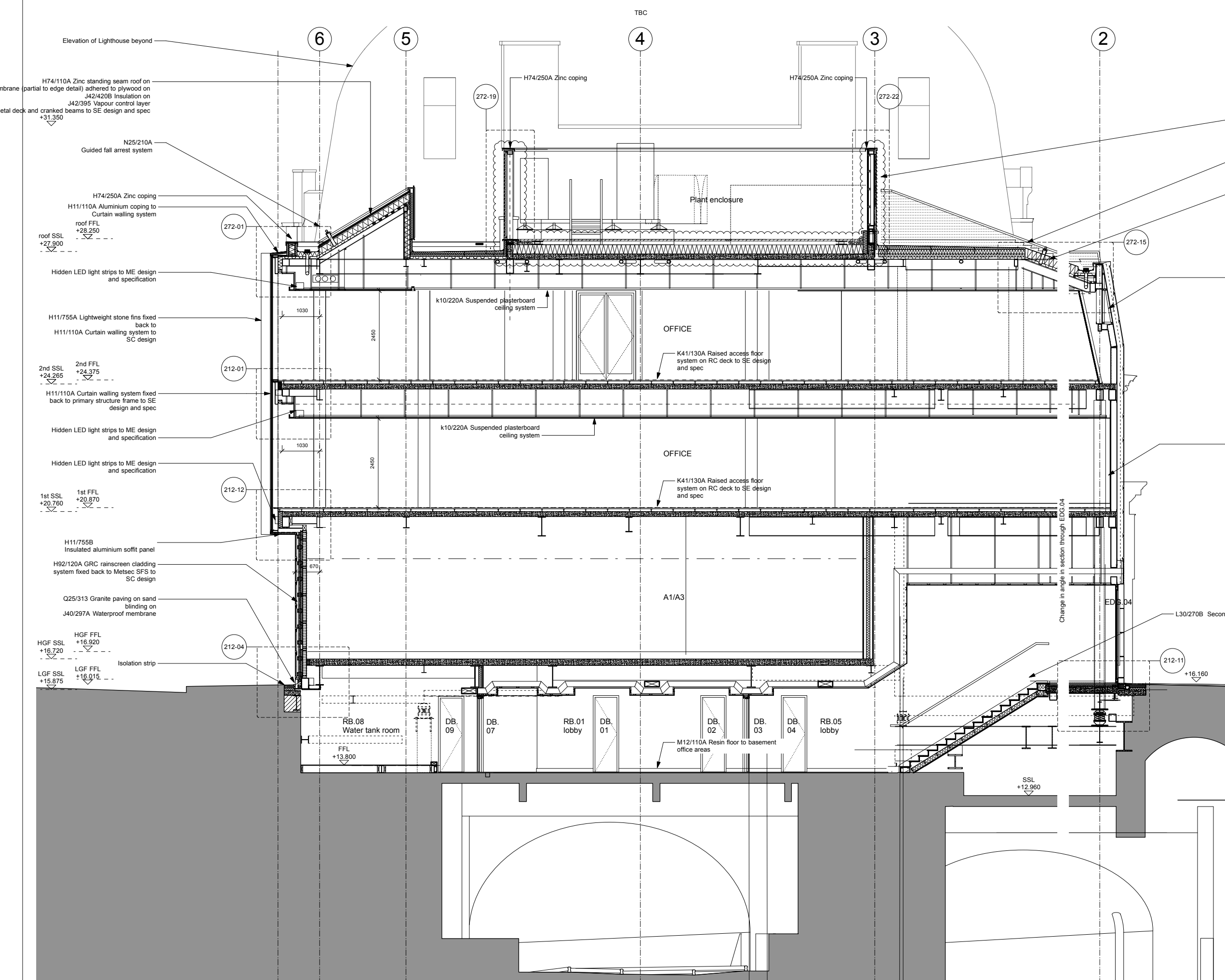

L10/650B Louvers to plant room enclosure

Adjoining brick flank wall to 283 Pentoville Rd

J42/110A Membrane dresses down into gutter and under window cill

H92/120A GRC rainscreen cladding system fixed back to Metsec SFS to SC design

H92/120A GRC rainscreen cladding system fixed back to Metsec SFS to SC design

L30/270B Secondary office stair

I	AV	BM	04.10.18	Plant room enclosure updated
H	AV	MT	14.05.18	Issued for construction
G	AV	MT	12.03.18	Perimeter detail updated
F	AV	BM	24.01.18	Basement slab level updated accordingly to JMS's survey
E	AV	GT	25.05.17	Revised Stage 4 Issue
D	AV	BM	28.04.17	Stage 4 Issue
C	AV	BM	10.02.17	Stage 3 Tender Issue
B	DOR	GT	21.01.15	Initial Tender Issue
A	DOR	GT	9.11.14	Preliminary Issue
Issue	Chkd	Drawn	Date	Description

Status	Job No.	Drwg No.	Issue
CONSTRUCTION	1209	153-02	I

Drawing
PROPOSED SECTIONS
SECTION BB
 Project
KINGS CROSS BRIDGE
LONDON WC1X