



**NOTES**

This drawing is the property of Birds Portchmouth Russum Architects (copyright reserved). This drawing is not to be copied, reproduced, retained or disclosed to any unauthorised person either wholly or in part without the specific consent in writing of Birds Portchmouth Russum Architects.

1. No dimension to be scaled from drawings
2. All dimensions to be verified by the contractor before work is commenced
3. All works to be carried out in accordance with relevant British Standards and manufacturers details & specifications
4. Structural work to be carried out in accordance with Structural Engineers drawings & specifications. If any discrepancies in information arise, the architect should be notified immediately and prior to construction or fabrication.
5. All materials and details should be fit for purpose

**KEY:**

- 1 Existing London Stock Brickwork
- 2 New White Render Finish Wall
- 3 Slim-line Aluminium Frame Glazing With Sliding Doors
- 4 Metal Clad Rooflight
- 5 Timber Frame Glazed Door With Fretted Metal Panel
- 6 New Timber Window Frame and Bottom Panel To Sit Within Existing Opening
- 7 Garden store

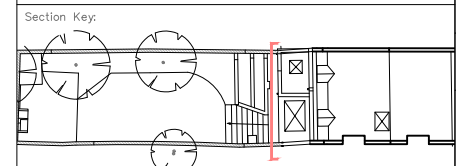

Project: 45 Upper Park Road		Issue/Date: 21.8.18
Drawing: Existing Rear Elevation		Status: Planning
Drawing No: UP.PL.106	Scale: 1:75 @ A3	
<b>BIRDS PORTCHMOUTH RUSSUM ARCHITECTS</b> <small>Unit 11, Union Wharf 23 Wenlock Road, London N1 7SB T. 020 7253 8205</small>		

