

© COPYRIGHT
The copyright in this drawing is vested in Sheppard Robson and no license or assignment of any kind has been, or is, granted to any third party whether by provision of copies or originals or otherwise unless agreed in writing.

DO NOT SCALE FROM THIS DRAWING
The contractor shall check and verify all dimensions on site and report discrepancies in writing to Sheppard Robson before proceeding work.

FOR ELECTRONIC DATA ISSUE
Electronic data / drawings are issued as 'read only' and should not be interrogated for measurement. All dimensions and levels should be read only from those values stated in text on the drawing.

AREA MEASUREMENT
The areas are approximate and can only be verified by a detailed dimensional survey of the completed building. Any decisions whatsoever to be made on the basis of these predictions, should include due allowance for the increases and decreases inherent in the design development and building processes. Figures relate to the likely areas of the building at the current state of the design.
Gross External Area (GEA) / Gross Internal Area (GIA) / Nett Internal Area (NIA) are calculated in metric units generally in accordance with the RICS Property Measurement 1st Edition. All areas are subject to amongst other things but not limited to Town Planning and Conservation Area Consent, Building Regulation approvals and detailed Rights to Light analysis.

NOTES

Key:

- Office - B1
- Circulation/Plant
- Retail designation of A1 / A3 / A4 varies

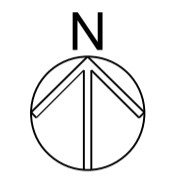

REV.	DATE	AMENDMENT
-	20/06/2016	Issued for Planning
A	19/10/2016	Issued for Planning
B	30/07/2018	Issued for Planning
C	20/09/2018	Issued for Planning

KEYPLAN

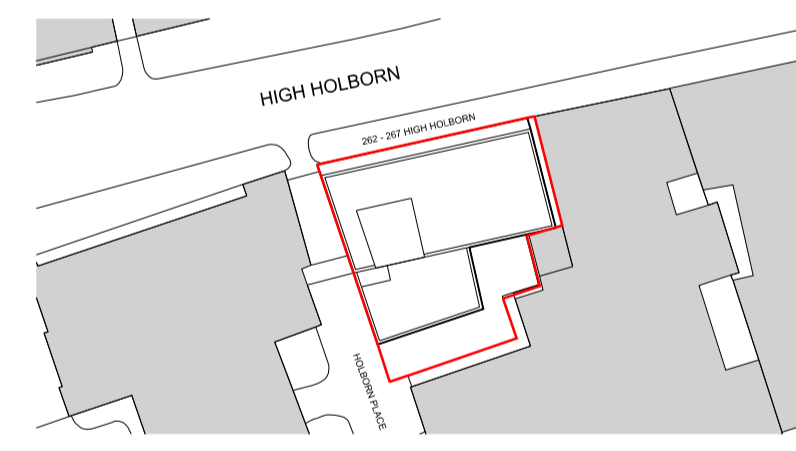

CLIENT

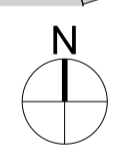

SHEPPARD ROBSON

77 Parkway Camden Town London NW1 7PU
T: +44 (0)20 7504 1700 E: london@sheppardrobson.com

PROJECT
262 - 267 HIGH HOLBORN

SCALE@A1	DATE	ORIGINATOR	CHECKED	AUTHORISED
1:100	24.03.2016	HB	GP	MD

TITLE
**PROPOSED
GROUND FLOOR PLAN**

STATUS
PLANNING

DRAWING NO.
5578 - 02 - 200

REV.
C

HIGH HOLBORN

HOLBORN PLACE

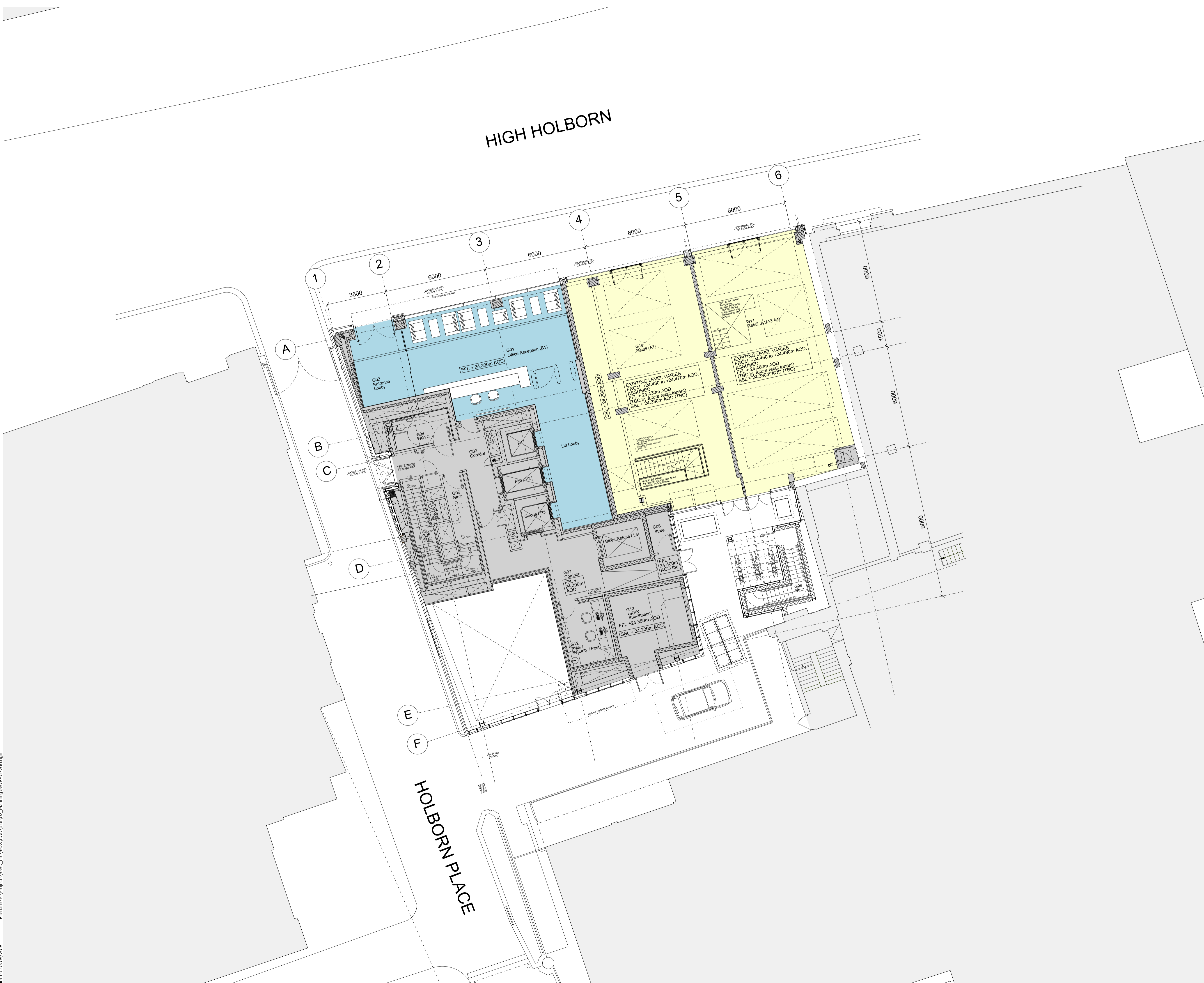

© COPYRIGHT
The copyright in this drawing is vested in Sheppard Robson and no license or assignment of any kind has been, or is, granted to any third party whether by provision of copies or originals or otherwise unless agreed in writing.

DO NOT SCALE FROM THIS DRAWING
The contractor shall check and verify all dimensions on site and report discrepancies in writing to Sheppard Robson before proceeding work.

FOR ELECTRONIC DATA ISSUE
Electronic data / drawings are issued as 'read only' and should not be interrogated for measurement. All dimensions and levels should be read only from those values stated in text on the drawing.

AREA MEASUREMENT
The areas are approximate and can only be verified by a detailed dimensional survey of the completed building. Any decisions whatsoever to be made on the basis of these predictions, should include due allowance for the increases and decreases inherent in the design development and building processes. Figures relate to the likely areas of the building at the current state of the design. Gross External Area (GEA) / Gross Internal Area (GIA) / Nett Internal Area (NIA) are calculated in metric units generally in accordance with the RICS Property Measurement 1st Edition. All areas are subject to amongst other things but not limited to Town Planning and Conservation Area Consent, Building Regulation approvals and detailed Rights to Light analysis.

NOTES

REV.	DATE	AMENDMENT
-	20/09/18	Issued for Planning

KEYPLAN

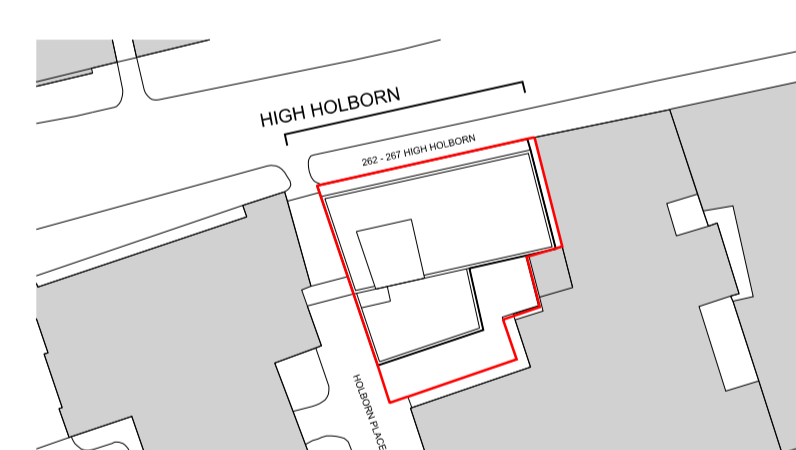

CLIENT



SHEPPARD ROBSON

77 Parkway Camden Town London NW1 7PU
T: +44 (0)20 7504 1700 E: london@sheppardrobson.com

PROJECT
262 - 267 HIGH HOLBORN

SCALE@A1	DATE	ORIGINATOR	CHECKED	AUTHORISED
1:20	20.09.2018	CL	GP	MD

TITLE
**PROPOSED
NORTH HIGH HOLBORN ELEVATION
RETAIL UNIT 1 SHOP FRONT**

STATUS
CONSTRUCTION

DRAWING NO.
5578 - 02 - 210

REV.
-

G10 Retail (A1)

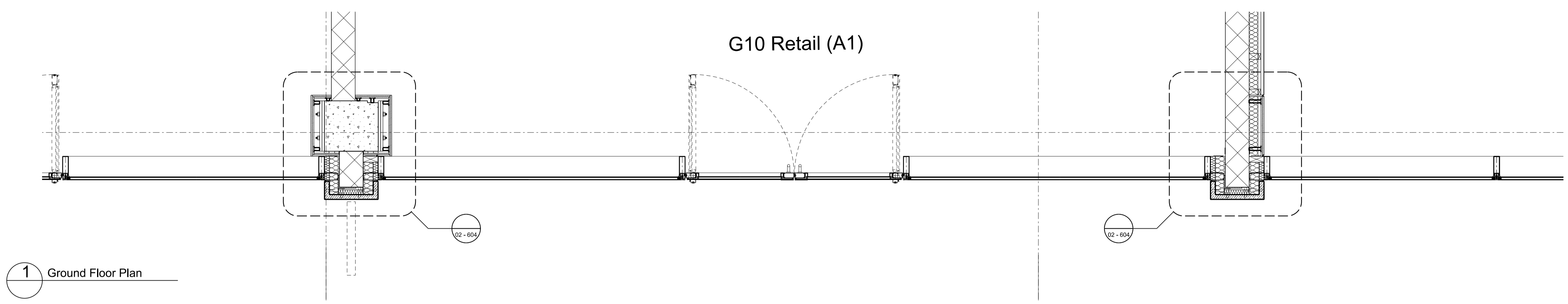

1 Ground Floor Plan

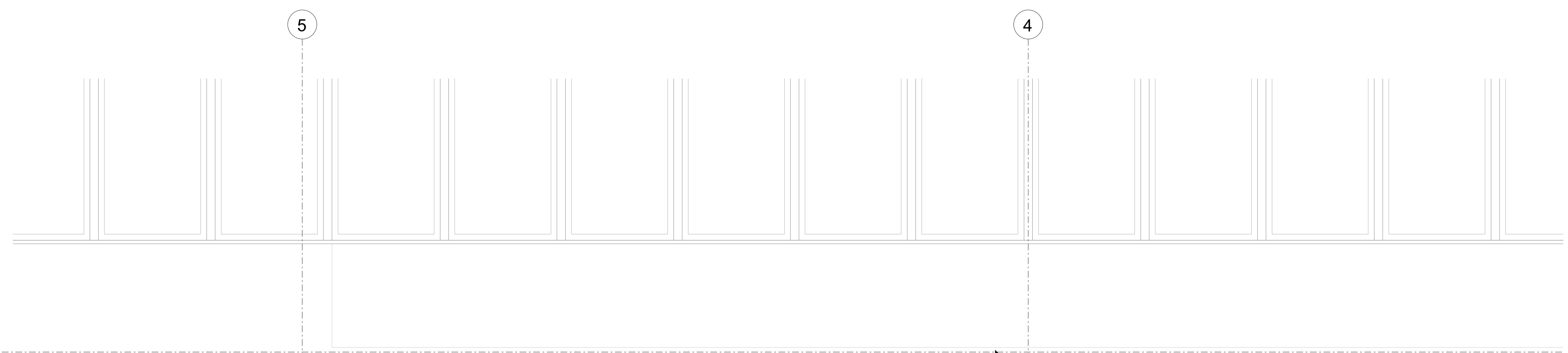

Level 1
FFL +28.300m AOD



Retail Unit 1
FFL +24.430m AOD

RETAIL UNIT 2

RETAIL UNIT 1

OFFICE RECEPTION

2 North Elevation

© COPYRIGHT
The copyright in this drawing is vested in Sheppard Robson and no license or assignment of any kind has been, or is, granted to any third party whether by provision of copies or originals or otherwise unless agreed in writing.

DO NOT SCALE FROM THIS DRAWING
The contractor shall check and verify all dimensions on site and report discrepancies in writing to Sheppard Robson before proceeding work.

FOR ELECTRONIC DATA ISSUE
Electronic data / drawings are issued as 'read only' and should not be interrogated for measurement. All dimensions and levels should be read only from those values stated in text on the drawing.

AREA MEASUREMENT
The areas are approximate and can only be verified by a detailed dimensional survey of the completed building. Any decisions whatsoever to be made on the basis of these predictions, should include due allowance for the increases and decreases inherent in the design development and building processes. Figures relate to the likely areas of the building at the current state of the design. Gross External Area (GEA) / Gross Internal Area (GIA) / Nett Internal Area (NIA) are calculated in metric units generally in accordance with the RICS Property Measurement 1st Edition. All areas are subject to amongst other things but not limited to Town Planning and Conservation Area Consent, Building Regulation approvals and detailed Rights to Light analysis.

NOTES

REV.	DATE	AMENDMENT
-	20/09/18	Issued for Planning

KEYPLAN

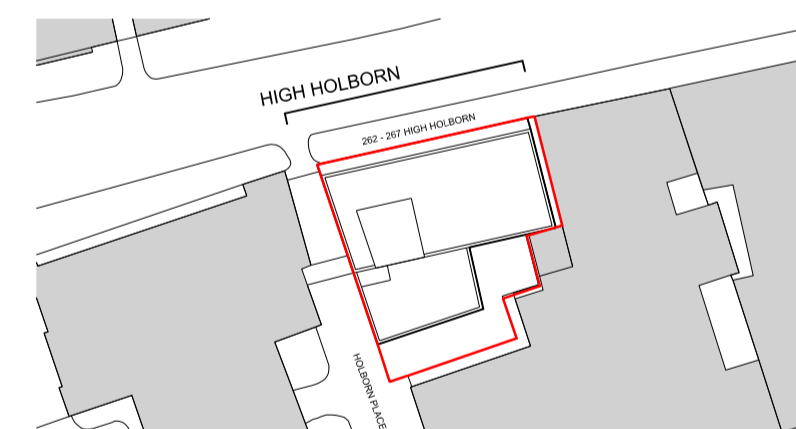

CLIENT



SHEPPARD ROBSON

77 Parkway Camden Town London NW1 7PU
T: +44 (0)20 7504 1700 E: london@sheppardrobson.com

PROJECT
262 - 267 HIGH HOLBORN

SCALE@A1	DATE	ORIGINATOR	CHECKED	AUTHORISED
1:20	20.09.2018	CL	GP	MD

TITLE
**PROPOSED
NORTH HIGH HOLBORN ELEVATION
RETAIL UNIT 2 SHOP FRONT**

STATUS
CONSTRUCTION

DRAWING NO.
5578 - 02 - 211

REV.
-

G11 Retail (A1/A3/A4)

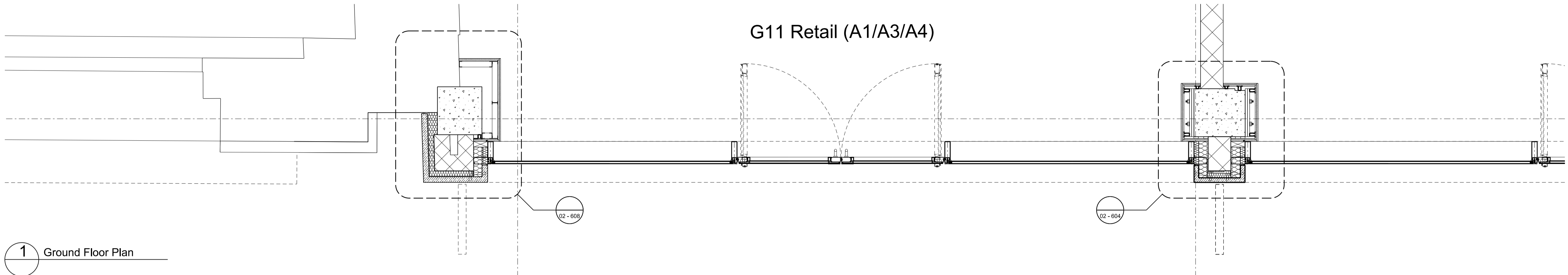

1 Ground Floor Plan



Level 1
FFL +28.300m AOD

Retail Unit 2
FFL +24.460m AOD

268 - 270 HIGH HOLBORN

RETAIL UNIT 2

RETAIL UNIT 1

2 North Elevation

© COPYRIGHT
The copyright in this drawing is vested in Sheppard Robson and no license or assignment of any kind has been, or is, granted to any third party whether by provision of copies or originals or otherwise unless agreed in writing.

DO NOT SCALE FROM THIS DRAWING
The contractor shall check and verify all dimensions on site and report discrepancies in writing to Sheppard Robson before proceeding work.

FOR ELECTRONIC DATA ISSUE
Electronic data / drawings are issued as 'read only' and should not be interrogated for measurement. All dimensions and levels should be read only from those values stated in text on the drawing.

AREA MEASUREMENT
The areas are approximate and can only be verified by a detailed dimensional survey of the completed building. Any decisions whatsoever to be made on the basis of these predictions, should include due allowance for the increases and decreases inherent in the design development and building processes. Figures relate to the likely areas of the building at the current state of the design. Gross External Area (GEA) / Gross Internal Area (GIA) / Nett Internal Area (NIA) are calculated in metric units generally in accordance with the RICS Property Measurement 1st Edition. All areas are subject to amongst other things but not limited to Town Planning and Conservation Area Consent, Building Regulation approvals and detailed Rights to Light analysis.

NOTES

- 1 RETAINED & CLEANED PORTLAND STONE
- 2 RETAINED & CLEANED ST. MARGARET OF ANTIOCH STONE RELIEF
- 3 SHOP FRONT CURTAIN WALL GLAZING AND RETAIL SIGNAGE (REF. TS79)
- 4 POLYESTER POWDER COATED ALUMINIUM FRAMED WINDOWS (RAL 7046, REF. TS80), WITH EXTRUDED ALUMINIUM MULLION CAPPING (RAL 9001, REF. TS74), (RAL 7040) SSG SILICONE SEALED (REF. TS70)
- 5A CURTAIN WALL GLAZING TYPE 1 (WITH FRITTING IN AREAS)
- 5B CURTAIN WALL GLAZING TYPE 2 (WITH FRITTING IN AREAS)
- 5C CURTAIN WALL GLAZING TYPE 3 (WITH FRITTING IN AREAS)
- 6 ANTHRA-ZINC RAINSCREEN CLADDING (REF. TS75), AND FASCIAS WITH QUARTZ-ZINC FEATURE PANELS (REF. TS76)
- 7 STAINLESS STEEL CANOPY ABOVE OFFICE ENTRANCE
- 8 GLASS BALUSTRADE
- 9 NEW PORTLAND STONE
- 10 RECESSED, POLYESTER POWDER COATED ALUMINIUM CHANNEL (RAL 9005, REF. TS78)
- 11 LOUVRES WITHIN CURTAIN WALLING

REV.	DATE	AMENDMENT
-	20/06/2016	Issued for Planning
A	19/10/2016	Issued for Planning
B	19/06/2018	Issued for Planning
C	30/07/2018	Issued for Planning
D	20/09/2018	Issued for Planning

KEYPLAN

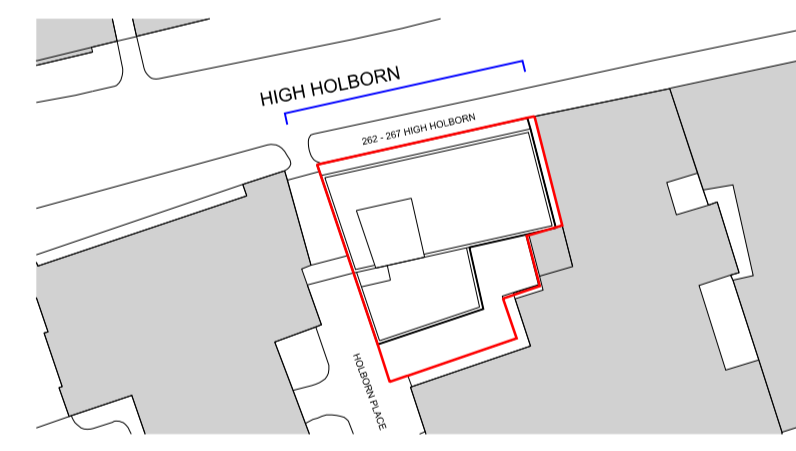

CLIENT



SHEPPARD ROBSON

77 Parkway Camden Town London NW1 7PU
T: +44 (0)20 7504 1700 E: london@sheppardrobson.com

PROJECT
262 - 267 HIGH HOLBORN

SCALE@A1	DATE	ORIGINATOR	CHECKED	AUTHORISED
1:100	01.03.2016	HB	GP	MD

TITLE
PROPOSED
NORTH HIGH HOLBORN ELEVATION

STATUS
PLANNING

DRAWING NO.
5578 - 02 - 220

REV.
D



268 - 270 HIGH HOLBORN

DEVELOPMENT SITE - 262 - 267 HIGH HOLBORN

CHANCERY COURT HOTEL

77 Parkway Camden Town London NW1 7PU
T: +44 (0)20 7504 1700 E: london@sheppardrobson.com

TITLE
**NORTH ELEVATION GROUND FLOOR
STONE PIER DETAIL**

PROJECT
262 - 267 HIGH HOLBORN

SCALE@A3 DATE ORIGINATOR CHECKED AUTHORISED
1:5 20.09.2018 CL GP MD

CLIENT



NOTES

ALL DRAWINGS SHOULD BE READ AGAINST THE SPECIFICATION. ANY DISCREPANCIES SHOULD BE HIGHLIGHTED TO SHEPPARD ROBSON

EXISTING BUILD UP & THERMAL PROPERTIES OF EXISTING FACADES UNKNOWN

DETAIL TO BE DEVELOPED BY SPECIALIST SUBCONTRACTOR AT NEXT STAGE

REV.	DATE	AMENDMENT
-	20/09/18	Issued for Planning

STATUS
CONSTRUCTION

DRAWING NO.
5578 - 02 - 604

REV.
-

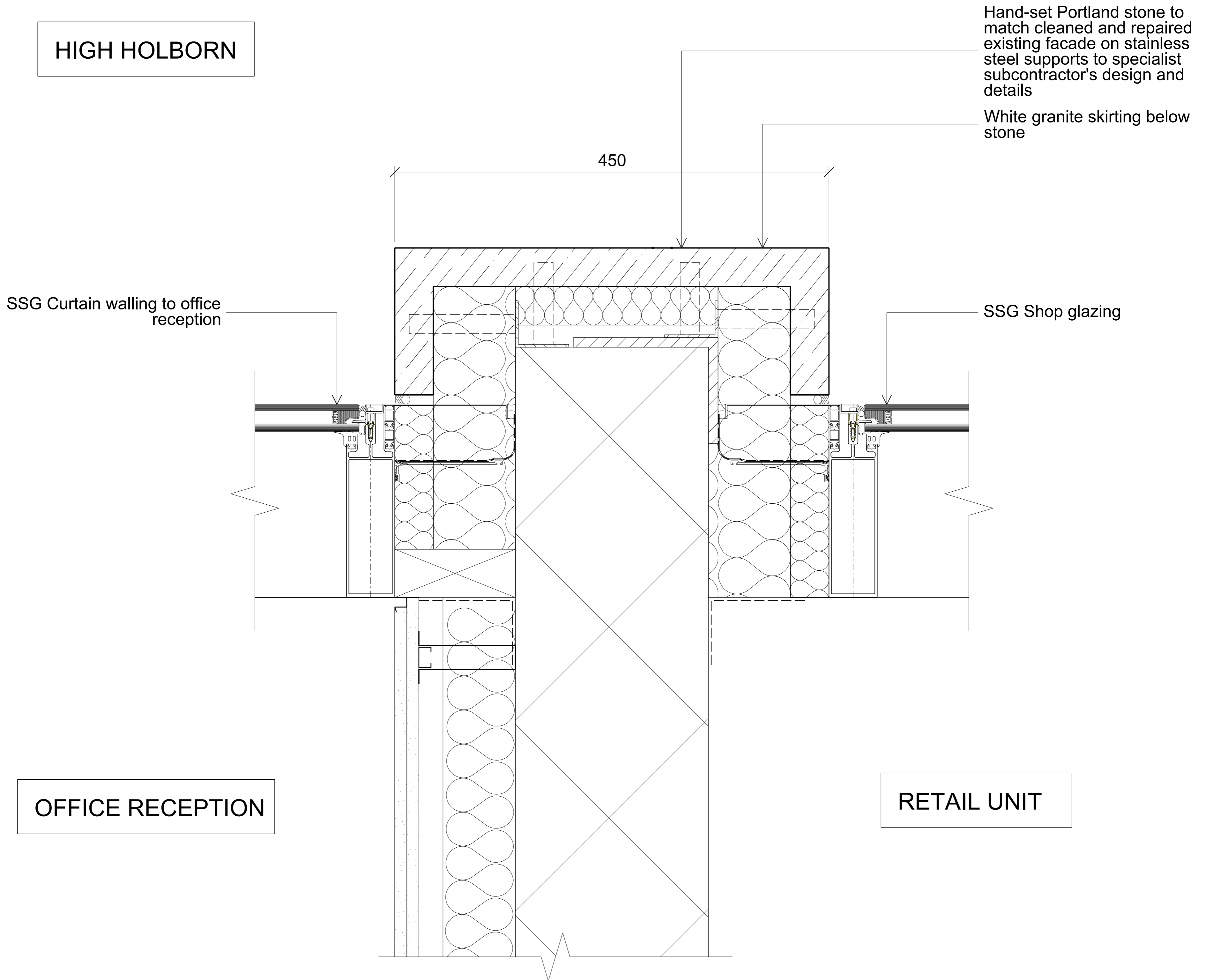

77 Parkway Camden Town London NW1 7PU
 T: +44 (0)20 7504 1700 E: london@sheppardrobson.com

TITLE
NORTH ELEVATION GROUND FLOOR
STONE CLADDING DETAIL WITH 268 HIGH HOLBORN

PROJECT
262 - 267 HIGH HOLBORN

SCALE@A3 DATE ORIGINATOR CHECKED AUTHORISED
1:5 20.09.2018 CL GP MD

CLIENT



NOTES

ALL DRAWINGS SHOULD BE READ AGAINST THE SPECIFICATION. ANY DISCREPANCIES SHOULD BE HIGHLIGHTED TO SHEPPARD ROBSON
 EXISTING BUILD UP & THERMAL PROPERTIES OF EXISTING FACADES UNKNOWN
 DETAIL TO BE DEVELOPED WITH SPECIALIST SUBCONTRACTOR AT NEXT STAGE

REV.	DATE	AMENDMENT
-	20/09/18	Issued for Planning

STATUS
construction

DRAWING NO.
5578 - 02 - 608

REV.
 -

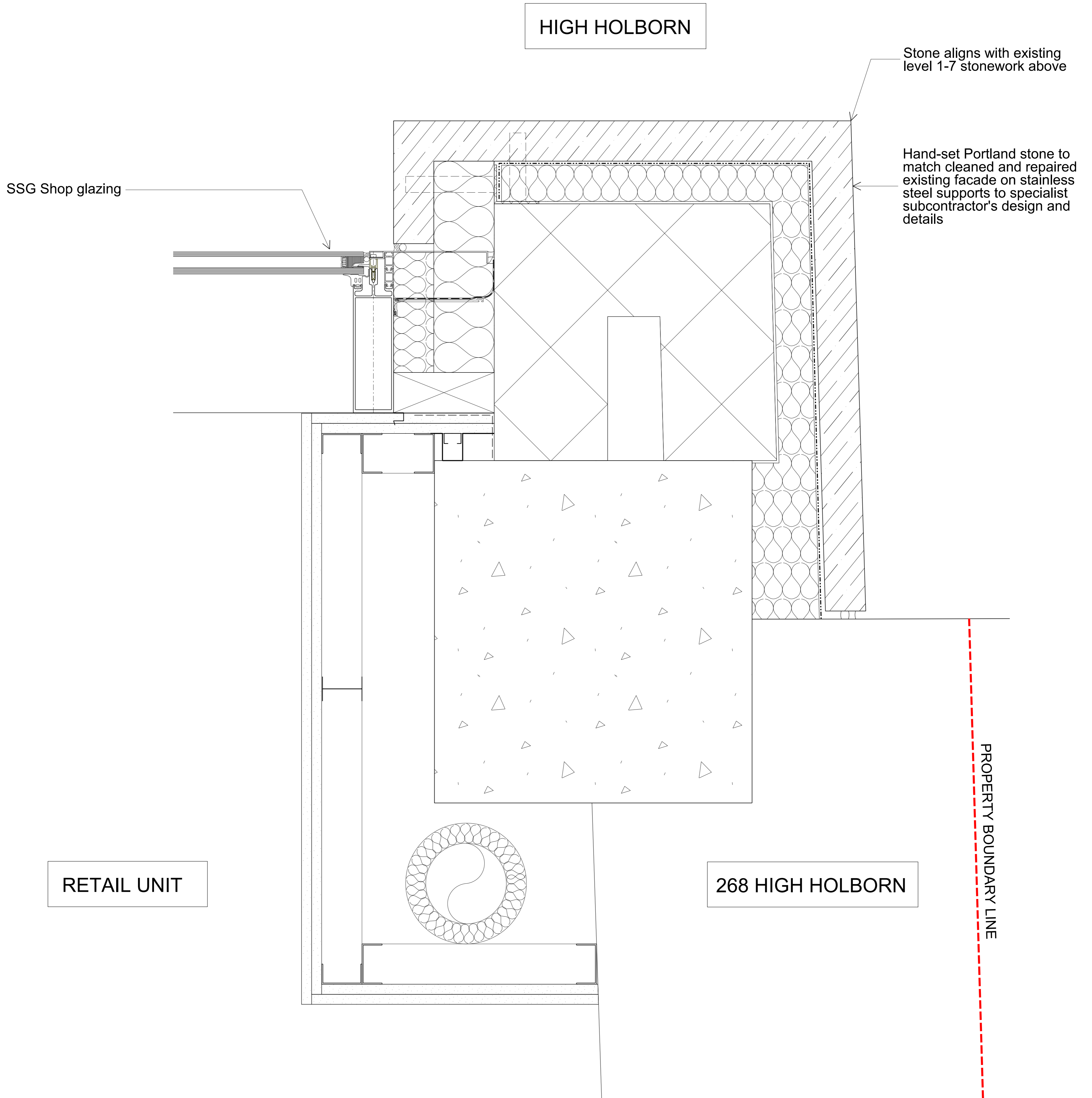

Filename: P:\Projects\5550_etc\5578\CAD\plot\02_Planning\5578-02-608.dgn

Plot: 08/11/2018

© COPYRIGHT
 The copyright in this drawing is vested in Sheppard Robson and no license or assignment of any kind has been, or is, granted to any third party whether by provision of copies or originals or otherwise unless agreed in writing.

DO NOT SCALE FROM THIS DRAWING
 The contractor shall check and verify all dimensions on site and report discrepancies in writing to Sheppard Robson before proceeding work.

FOR ELECTRONIC DATA ISSUE
 Electronic data / drawings are issued as 'read only' and should not be interrogated for measurement. All dimensions and levels should be read only from those values stated in text, on the drawing.

AREA MEASUREMENT
 The areas are approximate and can only be verified by a detailed dimensional survey of the completed building. Any decisions whatsoever to be made on the basis of these predictions, should include due allowance for the increases and decreases inherent in the design development and building processes. Figures relate to the likely areas of the building at the current state of the design. Gross External Area (GEA) / Gross Internal Area (GIA) / Nett Internal Area (NIA) are calculated in metric units generally in accordance with the RICS Property Measurement 1st Edition. All areas are subject to amongst other things but not limited to Town Planning and Conservation Area Consent, Building Regulation approvals and detailed Rights to Light analysis.

77 Parkway Camden Town London NW1 7PU
 T: +44 (0)20 7504 1700 E: london@sheppardrobson.com

TITLE
**NORTH ELEVATION GROUND FLOOR
 RETAIL SIGNAGE DETAIL SECTION**

PROJECT
262 - 267 HIGH HOLBORN

CLIENT



NOTES

ALL DRAWINGS SHOULD BE READ AGAINST THE SPECIFICATION. ANY DISCREPANCIES SHOULD BE HIGHLIGHTED TO SHEPPARD ROBSON
 EXISTING BUILD UP & THERMAL PROPERTIES OF EXISTING FACADES UNKNOWN

REV.	DATE	AMENDMENT
-	20/09/18	Issued for Planning

SCALE@A3	DATE	ORIGINATOR	CHECKED	AUTHORISED
1:5	20.09.2018	CL	GP	MD

STATUS
CONSTRUCTION

DRAWING NO.
5578 - 02 - 609

REV.
 -

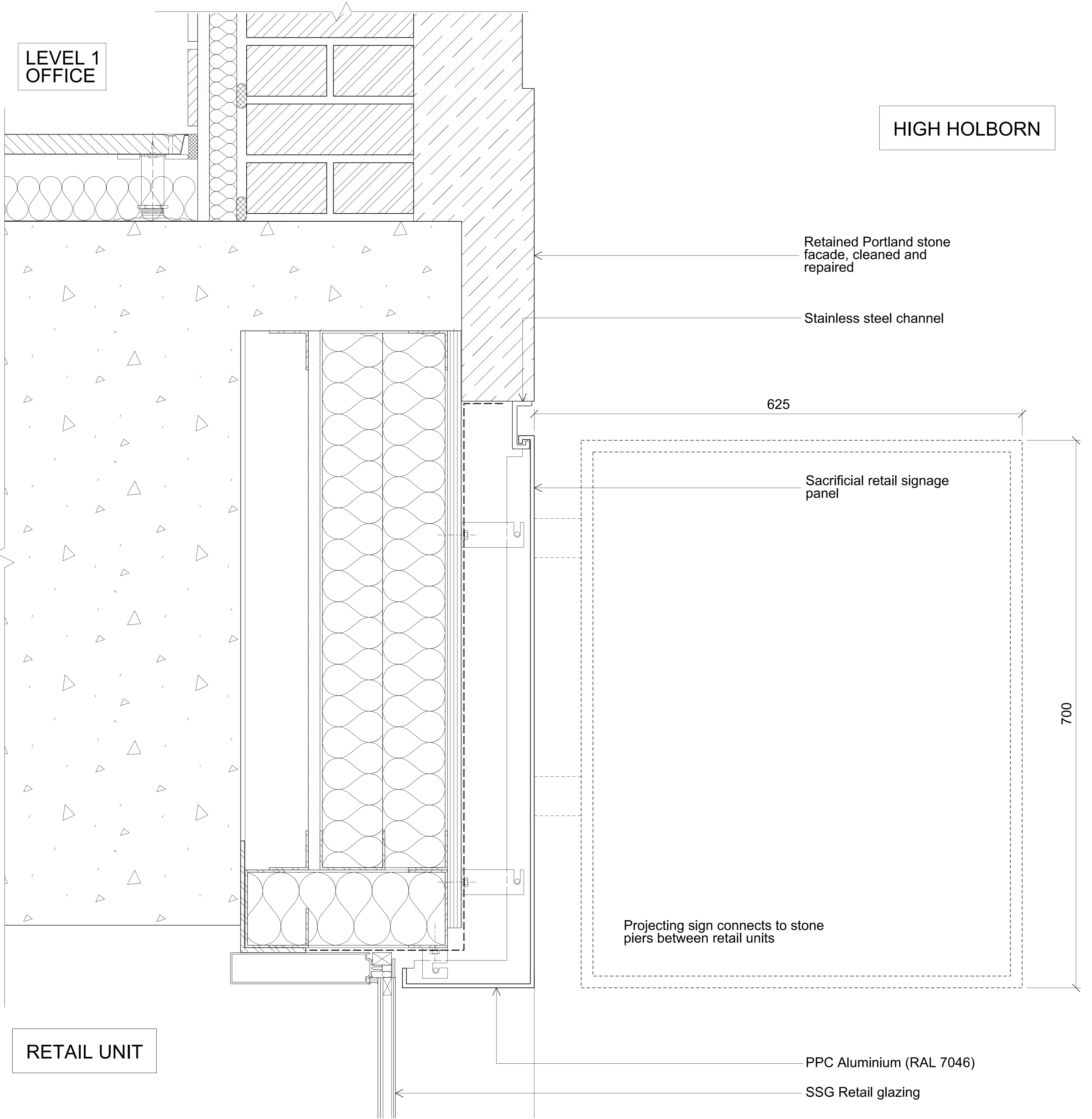

Filename: P:\Projects\5550_etc\5578\CAD\plot\02_Planning\5578-02-609.dgn

Plot: 02/11/2018

© COPYRIGHT
 The copyright in this drawing is vested in Sheppard Robson and no license or assignment of any kind has been, or is, granted to any third party whether by provision of copies or originals or otherwise unless agreed in writing.

DO NOT SCALE FROM THIS DRAWING
 The contractor shall check and verify all dimensions on site and report discrepancies in writing to Sheppard Robson before proceeding work.

FOR ELECTRONIC DATA ISSUE
 Electronic data / drawings are issued as 'read only' and should not be interrogated for measurement. All dimensions and levels should be read only from those values stated in text, on the drawing.

AREA MEASUREMENT
 The areas are approximate and can only be verified by a detailed dimensional survey of the completed building. Any decisions whatsoever to be made on the basis of these predictions, should include due allowance for the increases and decreases inherent in the design development and building processes. Figures relate to the likely areas of the building at the current state of the design. Gross External Area (GEA) / Gross Internal Area (GIA) / Nett Internal Area (NIA) are calculated in metric units generally in accordance with the RICS Property Measurement 1st Edition. All areas are subject to amongst other things but not limited to Town Planning and Conservation Area Consent, Building Regulation approvals and detailed Rights to Light analysis.