

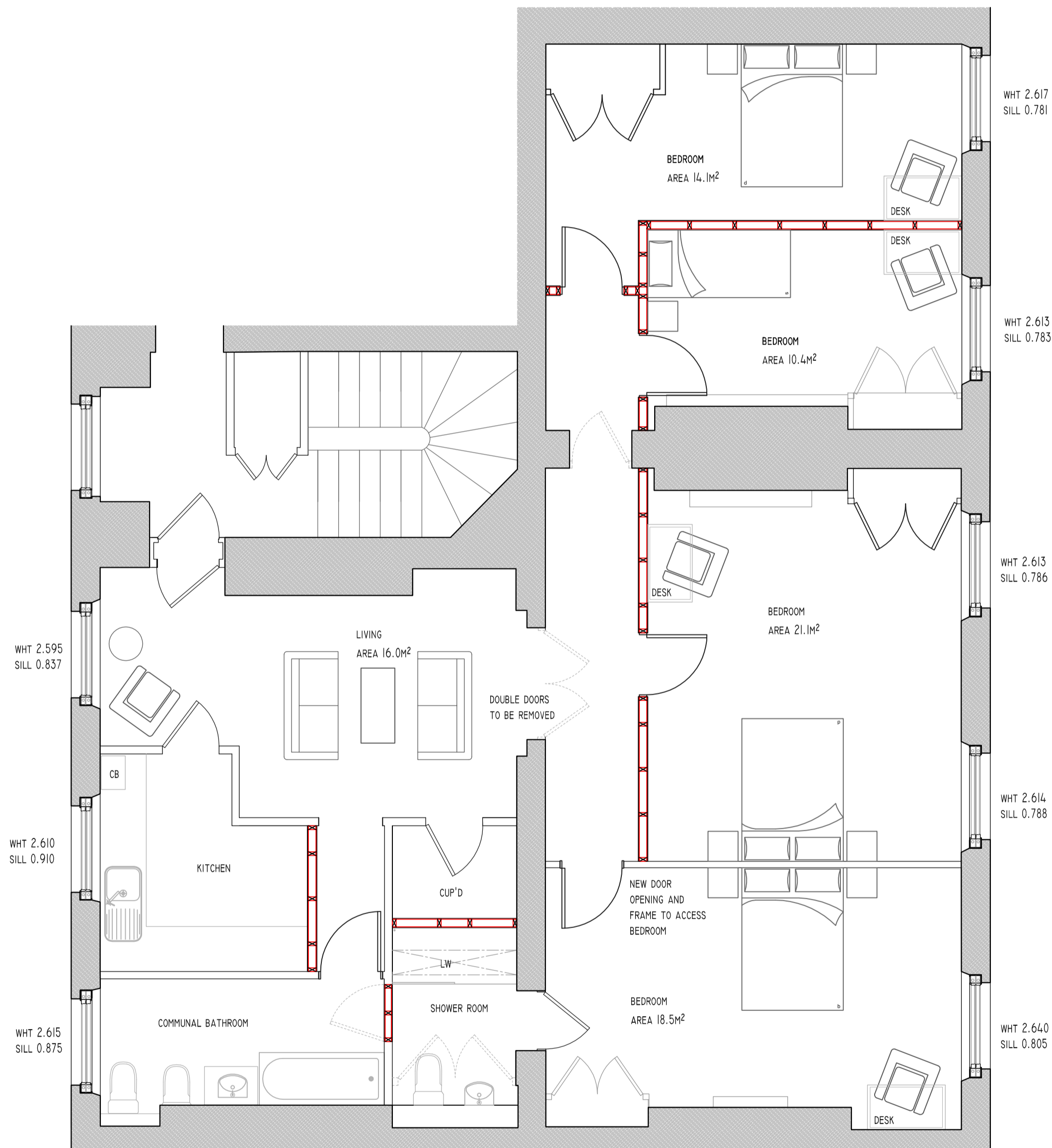

The Honourable Society of Gray's Inn

8 South Square, London, WC1R 5ET

Telephone: 020 7458 7800



PROPOSED FLOOR PLAN

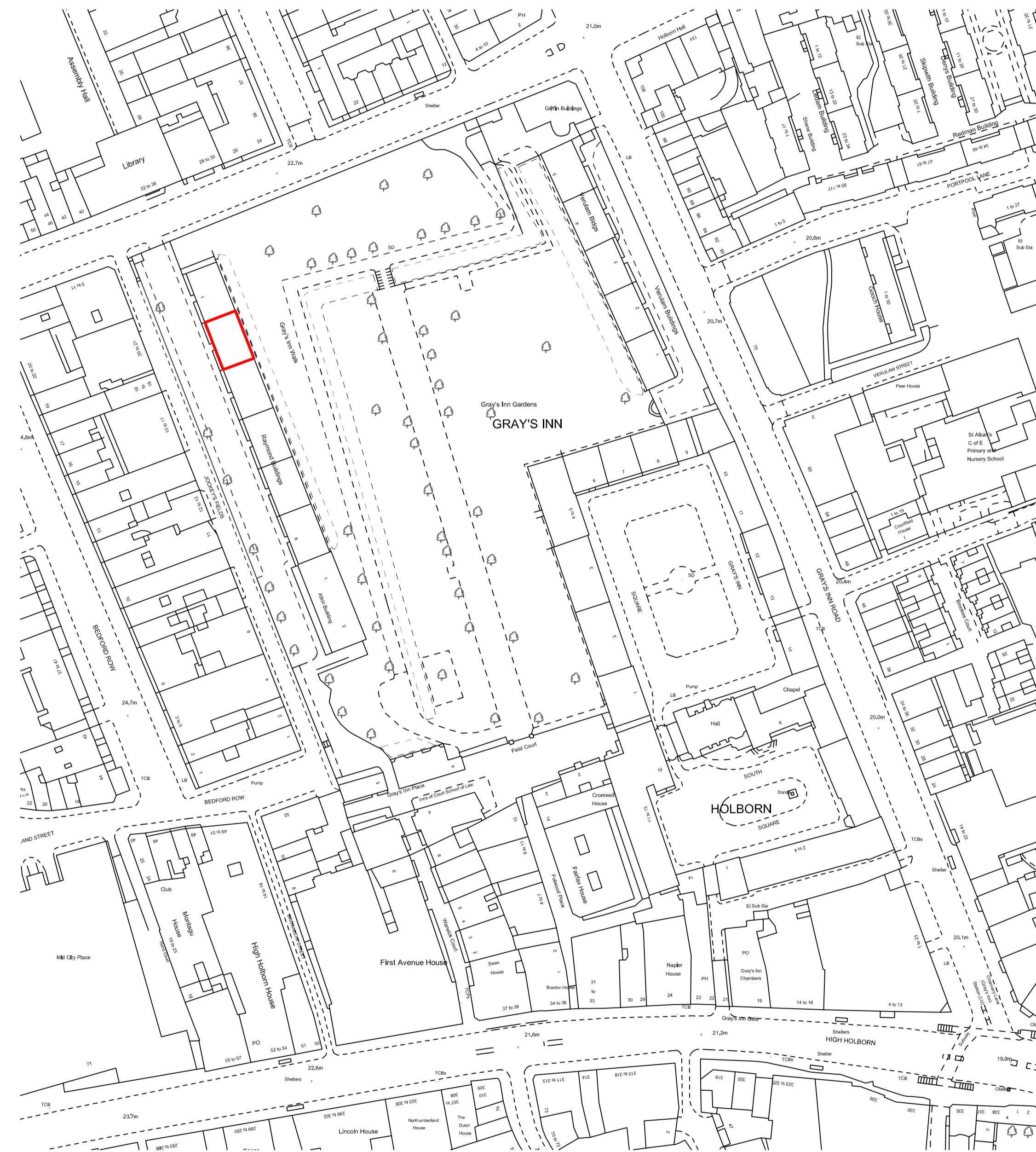

LOCATION PLAN 1:1250

A	First Issue	08/12/2017
Revision	INN/1064/2RAY/PL/12/17/003/A	File No. 1064

Notes

Do not scale this drawing, use figured dimensions only.

Mark Snook Planning accepts no responsibility for any errors made by others in scaling from this drawing.

Copyright © Mark Snook Planning 2017.

This drawing is Copyright and must not be reproduced, lent, or otherwise disclosed to any third party without the written consent of the owners of the Copyright.

Mark Snook Planning

Town Planning Consultants.

MS
marksnookplanning

The Pike House,
Kingshill Road,
Dursley, Glos.
GL11 4BJ

Telephone:
01453 549636

E-Mail:
marksnookplanning@hotmail.com

Title:-
No.2 Raymond Buildings 3rd Floor South

Client:-
The Honourable Society of Gray's Inn

Drawing:-
Proposed Floor Plan + Location Map

Date:- 08/12/2017	Scale:- 1:50 @ A1	Drawn:- M.H
-----------------------------	-----------------------------	-----------------------